MUSIC IN YOUR HOME

PIANO, RADIO or GRAMOPHONE

LOWEST PRICES. BEST SELECTION. LISTS FREE.

PIGOTT AND CO. LTD.

CORK. DUBLIN. SLIGO.

CITY EDITION

The Irish Times.

PRICE TWOPENCE. DUBLIN, MONDAY, JANUARY 15, 1940. VOL. LXXXII. NO. 25,744.

JEYES' FLUID
• THE GERM KILLER
The Best Disinfectant For General Purposes
"Germs and Jeyes' Cannot live together!"

CHILPRUFE for CHILDREN
For Mothers & Fathers too
FINEST PURE WOOL

BROADCASTING—PAGE 3

Births, Marriages and Deaths (which in all cases must be authenticated), 3 lines, 2/6; each additional line, 1/0.
Irish Times 'Phone Numbers—Dublin (31 Westmoreland Street)—76555; Cork (15 Cook Street)—1506; Limerick (6 William Street)—472; Belfast (58 Donegall Street)—21787; London (59 Fleet Street)—Central 4350.

MARRIAGES.

CASWELL and CROWDER—December 8, 1939, at Finner Church, Bundoran, by Revd. W. J. Smartt, M.A., Louis, elder son of the late Walter J. H. Caswell and Mrs. Caswell, Dublin, to Doris, twin daughter of the late George F. Crowder and Mrs. Crowder, Drumachrin House, Bundoran.

MAXWELL and TOWELL—December 27, 1939, at Antrim, by Rev. William Mitchell, B.A., B.D., William, eldest son of Mr. and Mrs. W. L. Maxwell, Kirkcubbin, Co. Down, to Daisy L., daughter of Mr. and Mrs. William Towell, 15 Brighton road, Rathgar, Dublin.

PARSONS and TYRRELL—December 16, 1939, at St. George's Church, Walsall, Thomas Heman, eldest son of Mr. and Mrs. Parsons, Palfrey, Walsall, to Violet Olivia, daughter of the late Captain Michael Tyrrell, Claremont House, Arklow.

DEATHS.

AIKIN—January 13, 1940, James B. (Director, Irish Photo Engraving Co., Ltd.), beloved husband of Dorothy M. Aikin, of 27 St. Mobhi road, Glasnevin. Funeral leaving above address for Dean's Grange to-morrow (Tuesday) at 10.45 a.m., by motor.

BARTON—January 7, 1940, at Hillsdale, N.J., U.S.A., Anna Lydia Wadhams Barton, wife of the late Frederick Charles Barton. John iii., 14-16.

BOHANE—January 12, 1940, at Simmonscourt House, Donnybrook, Dublin, Edward Bohane, C.B.E., LL.D. Service at St. Mary's Parish Church, Donnybrook, to-morrow (Tuesday), 9.30 a.m. Interment (strictly private) later at Dean's Grange.

CASEY—January 13, 1940, at his residence, 6 Sandyford terrace, Drogheda, Joachim J. Casey, Editor, *Drogheda Independent*, beloved husband of Mrs. May Casey, and son of Mrs. Mary A. Casey and the late Michael A. Casey, Newfoundwell, Drogheda. Deeply regretted. Funeral took place yesterday (Sunday) to St. Peter's New Cemetery. R.I.P.

CHALONER—On Friday morning (suddenly), at Rathenree, Foxrock, John Cole, beloved husband of Monica Chaloner. Funeral (private) to-day (Monday), 11 a.m., at Enniskerry.

CORRELL—January 13, 1940, at a Dublin nursing home, Samuel Henry Correll. Funeral leaving Dublin, 8.30 a.m., to-morrow (Tuesday) to Shillelagh, via Carnew, arriving Shillelagh 11.30.

CULLEN—January 14, 1940, at Cloonkeen, Ballinasloe, Sarah Rebecca Cullen. Funeral to-morrow (Tuesday), 2 o'clock, to Moylough.

DEVLIN—January 13, 1940, at her residence, 10 Orchard terrace, Upper Grangegorman, Dublin, Mary Anne, dearly-beloved wife of Patrick Devlin. Deeply regretted by her sorrowing family. Funeral (strictly private), after 9 o'clock Mass to-day (Monday), 15th inst., from St. Peter's Church, Phibsboro'.

EVANS—January 13, 1940, at Osborne Villa, Greystones, Elizabeth Myrtle Anne, darling child of John and Emily Evans, aged four years. Funeral to-day (Monday), 15th January, 3 o'clock, to Greystones Church, and thence to Redford. "For of such is the Kingdom of Heaven."

FLEMING—January 12, 1940, at Castle Gardens, Blarney, Thomas Fleming, aged 75. "Nearer, my God, to Thee."

GLEESON—January 13, 1940, at his residence, Stratford-on-Slaney, Baltinglass, Martin M. Gleeson, ex-N.T., P.C., M.C.C. Deeply regretted. R.I.P. Office and Requiem Mass at Stratford-on-Slaney Church to-day (Monday) at 11 o'clock. Funeral to Baltinglass New Cemetery immediately after.

HANBIDGE—January 14, 1940, at Adelaide Hospital, Edward, beloved husband of Florence Hanbidge, 18 Oxmantown road. Deeply regretted by his sorrowing wife, brothers and relatives. Funeral leaving to-morrow (Tuesday) morning, 10.30, for Mount Jerome. "Peace, perfect peace." No flowers.

KEANE—January 14, 1940, at Baggot Street Hospital, Agnes M., beloved wife of Thomas Keane, late of "Melrose," 33 St. John's road, Sandymount, Dublin. Deeply regretted by her sorrowing husband, brothers, and a large circle of friends. Remains will leave hospital this (Monday) evening at 6 o'clock for Star of the Sea Church, Sandymount. Funeral to-morrow (Tuesday) morning, after the 10 o'clock Mass.

KNAGGS—January 12, 1940, at her residence, Garoon, Mountmellick, Maria, wife of the late John Knaggs, aged 83 years. American and Canadian papers please copy.

LEECH—January 14, 1940, at 17 Green road, Blackrock, Charles, beloved husband of Ellen Leech, aged 95 years. "I know that my Redeemer liveth." Funeral arrangements later.

McGARRY—January 14, 1940, at Ravensdale, Dundalk, in his 81st year, John Rutherford McGarry. Funeral private.

MEGAHEY—January 13, 1940, at his residence, 32 Hamilton street, Dublin, James Alexander Megahey. Deeply regretted by his sorrowing wife and family. Funeral private. "Underneath are the Everlasting Arms."

MURRAY—January 13, 1940, Peter Murray, Farn, Strokestown, Co. Roscommon. Deeply regretted. R.I.P. Solemn Requiem Mass to-day (Monday) at 11 o'clock. Funeral immediately afterwards to New Cemetery, Strokestown. Australian papers please copy.

PASCOE—January 12, 1940, Elizabeth, dearly-loved wife of Albert L. Pascoe, 17 Highfield road, Rathgar, Dublin, and relict of the late William Mackay, Solicitor, Midleton, Co. Cork. R.I.P. Funeral strictly private. No flowers.

SCOTT—January 13, 1940, at The Cottage, Ballisodare, Co. Sligo, Maude S. Scott. Funeral private. No flowers.

SIMMONS—January 13, 1940, Ellen Agnes, beloved wife of J. G. Simmons, 26 Alma road, Monkstown. Deeply regretted. Funeral to Charleville by 9.30 train to-day (Monday).

SULLIVAN—January 14, 1940, at Ardnacree, Church Hill, Wicklow, Gerald St. John (Manager, Royal Bank of Ireland, Ltd., Wicklow), younger son of the late Charles D. Sullivan, Ardlynn, Daikey. Funeral arrangements later. No flowers, by request.

THOMPSON—January 14, 1940, William James Thompson, at Richmond Hospital. Funeral to-morrow (Tuesday) from Abbey Presbyterian Church to Mount Jerome. (Time later.)

TURNER—January 14, 1940, at 25 Kenilworth road, Ellen Anne, eldest surviving daughter of the late Francis John Turner, after a long illness. Funeral strictly private.

ANNOUNCEMENTS received late for this Column will be found on Page 4.

ANNIVERSARY MASS.

O'REILLY—Office and High Mass for the late J. P. O'Reilly, M.R.C.V.S., Portlester, Ballivor, will be celebrated in Ballivor Church to-morrow (Tuesday), January 16th, at 11 o'clock. R.I.P.

IN MEMORIAM.

ALLARDYCE (Emo, Leix)—In loving memory of our dear father, George, called Home, January 15th, 1938.
Oh, for the touch of a vanished hand,
And the sound of a voice that is still.

(CONTINUED IN NEXT COLUMN.)

MISCELLANEOUS.

TAMILESE TEA. A Wonderful Tea at a Moderate Price.

THE workman is no better than his tools—The finest equipment devised is installed at G. A. Britain (Sales and Service), Ltd., Portobello, Dublin. Have your Morris overhauled by experts.

JOHN C. PARKES and Sons, Ltd., Coombe, Dublin. BAR IRON. HORSE SHOE IRON. MILD STEEL ROUNDS, ANGLES & TEES. Wholesale Only.

KNIVES for every purpose selected with the greatest care by Experts. BOOTH BROS., King street.

BROOKS, THOMAS AND CO., LTD., DUBLIN. "ESSE" COOKER. For Institutions, Hotels, Clubs, Schools and Private Houses. May be seen in operation in our SHOW ROOMS.

ANNE LYNCH TEAS Refreshing, Satisfying and Economical.

DRESS WEAR FOR MEN in correct and fashionable styles; all prices very moderate for the high standard of garments we produce.—SEALES, 27 WESTMORELAND STREET, DUBLIN.

STOCKTAKING BARGAINS. Ladies' and Men's Handmade Shoes, Stock Size. Rare opportunity to obtain High-Class Shoes At Greatly Reduced Prices. L. J. WATKINS, 77-78 DAME STREET, DUBLIN.

IDEAL FOR IDEAL BOILERS: HEITON'S ANTHRACITE BEANS.

CARPETS AND RUGS. NEW SEASON'S DESIGNS AND COLOURINGS. ECONOMISE BY BUYING NOW WHILE PRESENT STOCKS LAST. SEE OUR WINDOWS. THOS. DOCKRELL, SONS & CO., LTD. DUBLIN

THE GLASS AND GLAZING SPECIALISTS! Glass of all Descriptions. Glazing Executed in City or Country by Skilled Tradesmen. Union Craftsmen. WILLIAMS, 8 CATHEDRAL STREET, DUBLIN. 'Phone 44290.

TRAVEL BY AIR DUBLIN to or from LIVERPOOL IN 80 MINUTES. Multi-engined Air Liners — Week-day Services. Reservations: AER LINGUS TEORANTA. IRISH AIR LINES, 39 UPPER O'CONNELL STREET, DUBLIN. or from any Travel Agent. 'Phones: 72872, 3/4 Day, 76511 (L.S.E. Motors) Night

TUITIONS, GRINDS, ETC., by University Graduates—All Subjects. University Examinations, Matriculation, Certificates, Apply Secretary, National Leaving and Intermediate University Appointments Committee, 88 St. Stephen's Green. 'Phone: 51782.

THE NEW BEVERAGE COFF-O-ERA PURE & NOURISHING MADE IN EIRE TRADE MARK DEMONSTRATIONS DAILY AT FINDLATERS, WICKLOW STREET

LEGAL NOTICES.

NOTICE OF CHARITABLE DONATIONS AND BEQUESTS.

In the Goods of MARTHA (MARY HUMPHREYS, late of Catherine Villa, 19 Strand road, Merrion, Dublin, Widow, Deceased.

Notice is hereby given pursuant to the Statute 30 and 31 Vic., Cap. 54, that the above-named Deceased, by her Will and first Codicil thereto, both dated the 14th August, 1934, bequeathed the following charitable legacies:—

£500 to the Representative Body of the Church of Ireland for the benefit of St. Matthew's Church, Irishtown, to be applied in whatever manner and at such times as the Select Vestry of the said Church shall unanimously decide, and until then the income shall be applied towards the Sustentation Fund of the said Church.

£500 to the Representative Body of the Church of Ireland for the benefit of St. Andrew's Church, Dublin, to be applied in whatever manner and at such times as the Select Vestry of the said Church shall unanimously decide, and until then the income shall be applied towards the Sustentation Fund of the said Church.

£500 to the Representative Body of the Church of Ireland for the benefit of St. Andrew's Church in Carysfort avenue, Blackrock, Co. Dublin, to be applied in whatever manner and at such times as the Select Vestry of the said Church shall unanimously decide, and until then the income shall be applied towards the Sustentation Fund of the said Church.

£500 to be used for the benefit of the Institution or undertaking known as Mrs. Smyly's Homes, Grattan street, Dublin.

£500 to the Dublin Branch of the Society for the Prevention of Cruelty to Animals.

£500 to the Dublin Branch of the Society for the Prevention of Cruelty to Children.

£200 to the Victoria Jubilee Masonic Annuity Fund in respect of which Endowments are to be granted to the Duke of Clarence Masonic Lodge No. 171 in memory of the connection therewith of Deceased's late husband, Robert Andrew Graham.

£200 to the Masonic Orphan Boys' School for the like purpose.

£200 to the Masonic Orphan Girls' School for the like purpose.

And as to the residue of Testatrix's property she directed that when realised and all claims, expenses and costs had been paid thereout, an account thereof should be prepared and audited as hereinafter directed, and that the cash balance shall therein directed, and that the Relief of Distressed be paid to the Society for the benefit of that Society. Protestants, Dublin, for the benefit of distressed Protestants, Dublin, the amounts found due on such audited Accounts without liberty to question same or require an examination of the administration of the Estate.

The Testatrix died on the 29th July, 1939, and Probate of her said Will and Codicil was granted forth of the Principal Probate Registry, High Court of Justice, Eire, on the 8th January, 1940, to Alfred E. Walker, solicitor, and the Rev. Robert E. Weir, M.A., the executors therein named.

Dated this 11th day of January, 1940.

ALFRED E. WALKER, Solicitor for Executors. 1 College street, Dublin.

To the Commissioners Charitable Donations and all persons concerned.

I, JOSEPH GIBSON BRABAZON, of Loughazon Hall, Rathconrath, in the County of Westmeath, do hereby give Notice that, in compliance with the Will of William Brabazon, of Loughazon Hall, in the County of Westmeath, Farmer, deceased, dated the 12th July, 1930, and proved on the 15th February, 1937, I have assumed and intended henceforth upon all occasions and at all times to sign and use and be called and known by the surname of Brabazon, in addition to my present surname of Gibson, and that such intended change or assumption of name is formally declared and evidenced by a Deed Poll under my hand and seal dated the Tenth of January, 1940, and intended to be forthwith enrolled in the Central Office of the Supreme Court of Justice, Eire. In testimony whereof I do hereby sign and subscribe myself by such my intended future name.

JOSEPH GIBSON BRABAZON.

Dated this 10th day of January, 1940.
Witness: STANDISH E. MASON, Solicitor, Mullingar.

(CONTINUED FROM PREVIOUS COLUMN)

IN MEMORIAM.

PARKER—Seventh Anniversary—In loving memory of my dear husband, William J. Parker, who passed away on 14th January, 1933. Sadly missed.

REDMOND—In ever-loving memory of John J. (Johnny), second son of the late Thomas and Margaret Redmond, who died on January 14th, 1924, at 97 Morehampton road, Donnybrook. May he rest in peace.

NICHOLS. 'Phone 52607. Estbd. 1814. COMPLETE FUNERAL FURNISHERS. LOMBARD STREET (WESTLAND ROW). Coffins, Hearses and Motor Funerals, etc. PRIVATE MORTUARY.

FUNERAL REQUISITES OF EVERY DESCRIPTION. 1939 WALLER, 1940 DENZILLE STREET (Re-named Fenian Street), MERRION SQUARE. PRIVATE MORTUARY. HEARSES AND CARS. DAIMLER MOTOR HEARSES AND CARS. Wires: "Undertaker, Dublin." 'Phone 61275.

MILLER & CO. LTD. BRAY FUNERAL DIRECTORS. ROLLS ROYCE FLEET. PERSONAL SUPERVISION. PHONE, Bray 117. GRAMS: Collier Bray

FARRELL'S. Established 150 years. FUNERAL UNDERTAKERS, 44 MARLBOROUGH STREET, DUBLIN. 'Phone 43426.

TWO EVENTS OF SPECIAL IMPORTANCE

At Lee's

WINTER SALE of HOUSEHOLD GOODS and FURNITURE Including Carpets, Bedding Linos, etc.

Hire Purchase orders from £10 upwards accepted at Sale Prices—only a small percentage of interest added.

HANDSOME WALNUT VENEER SUITE of newest design, as illustration, consisting of WARDROBE, 3' 6" wide, interior fitted with shelf and rod and hooks for hanging, mirror inside door; DRESSING TABLE fitted with 2 drawers and large circular mirror in particularly effective style; TALLBOY, 2' 3" wide, 3' 3" high, fitted with shelf inside and lock and key. This Suite now offered much below to-day's value. SALE PRICE £8-10-0

On H.P. Terms With Other Goods.

All Thrifty Housewives should avail of these remarkable Sale Offers

WOOL BLANKETS. 300 pairs of Irish-made Blankets, soft, fleecy finish, whipped in singles with attractive blue headings. These blankets are the remains of a large contract and cannot be repeated. Reduced to Sale Price:— Single Bed size, each ..... 7/1½ Medium Bed size, each ..... 11/7½ Large Bed size, each ..... 16/0½ Double Bed size, each 17/11½

PURE WOOL BLANKETS. Another exceptional offer. Irish-made all pure Wool Blankets. Lovely soft, cosy, warm finish. Whipped in singles, with attractive headings. Reduced to Sale Price:— Single Bed size, each ..... 8/0½ Medium Bed size, each ..... 13/5½ Large Double Bed size, each 17/11½

FOXFORD GREY BLANKETS. Special Sale Offer in superior quality Foxford Grey Wool Blankets. Very serviceable for campers, etc. Reduced to Sale Price:— Single Bed size, each 10/-

COT BLANKETS—Special offer in Irish-made Cot Blankets. Soft, cosy, warm wool finish. Size 36" x 36". Worth to-day 2/11 each. Special Price, each 1/4

2/8 per Pair.

SHEETS. Special purchase offer of Irish-made Sheets. These sheets are made from extra heavy quality hard-wearing white Twill. We can recommend them as a real bargain. Extra large size each, Double Bed size, each, 5/2½; Single Bed size, each 4/6

SHEETS. 1,000 pairs of Sheets to clear. These sheets are made from pure bleached cotton with a neat joined centre. Can not be repeated. Double Bed size, each ... 2/3 Per Pair, 4/6.

U.S. BLEACHED SHEETING. Big purchase offer of 10,000 yards of superior quality unbleached Twill Sheeting. Will stand up to plenty of hard wear and will launder beautifully. To-day's price, 1/6 and 1/11 per yard. Special Sale Prices: 70" wide, per yard, 1/4½; 54" wide, per yard 1/1½

DOWN QUILTS. Special Sale offer of good quality Down Quilts, covered in rich Art Silk Taffeta, with an attractive embroidered design. Shades of rose, gold, blue, and green. Double bed size, each, 15/3; Single Bed size, each 12/6½

TABLECLOTHS—Special Sale offer of good-quality Irish-made Damask White Table Cloths. Size 2 x 2½. To-day's price, each ..... 10/11 Special Price, each 6/3

TURKISH TOWELS—Only 50 doz. of White Turkish Towels to clear; real good absorbent quality in two sizes, 22" x 42", each ..... 1/4½ 26" x 52", each 1/9

TURKISH TOWELS — A splendid Bargain offer, 200 doz. of good quality Turkish Towels, with attractive striped designs and real absorbent quality. Sizes 22" x 42", each ..... 9½D. 26" x 52", each 1/4½.

TABLE CLOTHS—Special Sale offer of good quality Quilts, covered in superior quality Silk Crepe, with an attractive embroidered and rucked design. Shades of rose, gold, blue and green. Double Bed size, each, 27/- Single Bed size, each 22/11½

CURTAIN NET — Big purchase offer. 50 pieces of beautiful all-over pattern net, specially selected from yarn. Guaranteed to wash and stand hard wear. Full 60" wide. Nice ivory or biscuit shade. Special Sale Price, per yard ... 1/9

HOUSEHOLD PARCEL NO. 1

Consists of 2 super-quality fleecy warm, Irish-made Blankets 8lb. weight, double size, 72 x 90; 2 hard-wearing double Twill Sheets, white size; 1 Bolster Case, size; 2 hemstitched Pillow Cases, 1 Silk Quilt, 2 coloured Towels. We also include 1 lovely Down Quilt, covered in rich art silk taffeta. Shades of rose, gold, blue and green. All for 63/-

HOUSEHOLD PARCEL NO. 2

Consists of 2 super-quality fleecy warm Irish-made Blankets, whipped in singles; 2 good quality hard-wearing white Twill Sheets; 1 Silk Quilt, in shades of rose or blue; 2 hard-wearing plain Pillow Cases, with buttoned ends; 1 coloured Turkish Towel, size 22 x 44; 1 lovely Down Quilt, covered in rich art silk taffeta; shades of rose, gold, blue and green. All for 36/6

HOUSEHOLD BARGAINS

Well-made THREE-PIECE CHESTERFIELD SUITE, upholstered in hard-wearing figured Velour or fancy Tapestry. Consists of full-size Chesterfield and two large and comfortable Easy Chairs. All with fully-sprung seats and edges. The Chesterfield and Chairs are made in the popular and comfortable bolster arm style. SPECIAL VALUE. SALE PRICE £10-11-6

On H.P. Terms of 24 Monthly Instalments of 9/8.

EXTENDING BOX SEAT DURES, oxidised copper finished. Complete with slipper box and loose coat bin; upholstered leather cloth seats. Size 4 ft. extending to 5 feet. Sale Price 7/1½

3-Way Companion Set to match; Sale Price ... 2/0½

Oxidised Copper Screen to match. Sale Price ... 2/7½

The "Lee" Sleepeasy Mattress.

This is a very special SPRING INTERIOR MATTRESS of highest grade quality soundly constructed with tempered steel springs, ventilated 7 ins. deep, and roll edge. Covered in attractive figured coverings of strong serviceable quality.

Sizes: 4ft. 6ins. 4ft. 3ft. 6ins. 3ft.

Sale Prices:— 90/- 76/- 67/6 59/-

POST ORDERS AMOUNTING TO 20/- OR OVER SENT POST FREE, EXCEPTING FURNITURE, CARPETS, ETC.

EDWARD LEE & Co. Ltd.

DUBLIN : RATHMINES : DUN LAOGHAIRE : BRAY

(46 Mary St.)

CORK BRANCH OFFICE, 15 COOK STREET. ADVERTISEMENTS RECEIVED UNTIL 3 p.m. EACH DAY FOR INSERTION IN NEXT DAY'S ISSUE. 'Phone—Cork 1506. Office hours—9 a.m. to 6 p.m.

BELFAST ADVERTISERS. Advertisements for next day's issue are received at our Branch Office, 58 Donegall Street up to 5.30 p.m. Telephone: Belfast 21787

INVEST IN AN AUSTIN

LINCOLN and NOLAN, LTD. 57/58 Lr. Baggot St., Dublin. 'Phone: 61943-4-5. Tgms: LINCOLAN, DUBLIN.

IRISH CIVIL SERVICE PERMANENT BUILDING SOCIETY. ESTABLISHED OVER SEVENTY YEARS.

ASSETS OVER £775,000. LOANS GRANTED FOR HOUSE PURCHASE IN DUBLIN AND SUBURBS.

H. G. RYDER, Secretary. 25 WESTMORELAND STREET, DUBLIN, C.4.

PALMERSTOWN HOUSE, (PRIVATE MENTAL HOSPITAL). PALMERSTOWN, CO. DUBLIN.

Private Mental Hospital for Ladies or Gentlemen suffering from mild or chronic mental diseases.

TERMS from £2 10/- per week. VOLUNTARY BOARDERS RECEIVED FROM £3 3/- per week.

The Hospital is situated 4 miles from Dublin.

Frequent Tram and 'Bus Services. Consultant Staff of Dublin Specialists. Resident Medical Officer. Trained Male and Female Staff. Portable X-rays. Chaplains of the various religious denominations attend the Hospital regularly.

For particulars apply to THE MEDICAL SUPERINTENDENT. 'Phone—Dublin 71427.

SCHOOLS & COLLEGES.

BERTRAND INTERMEDIATE SCHOOL FOR GIRLS, 10-11 ECCLES STREET, DUBLIN. SCHOOL RE-OPENS WEDNESDAY NEXT, JAN. 17th. BOARDERS RETURN TUESDAY, 16th. FEES FOR BOARDERS AND DAY PUPILS VERY MODERATE. KINDERGARTEN DEPARTMENT FOR BOYS AND GIRLS.

EARLSFORT HOUSE SCHOOL, 63 ADELAIDE ROAD, DUBLIN. RE-OPENS THURSDAY, 18th JANUARY. 1st and 2nd Scholarships at St. Columba's College, June, 1939. For Prospectus, etc., apply to the Headmaster. W. ERNEST EXSHAW, M.A., T.C.D., and B.A., London (Hons. Classics).

MERCER'S SCHOOL, CASTLEKNOCK, CO. DUBLIN. SCHOOL RE-OPENS ON TUESDAY NEXT, JANUARY 16th. Miss HOGAN, M.A., Headmistress.

CONTRACTS.

MEATH COUNTY COUNCIL. TENDERS INVITED FOR OFFICE FURNITURE.

The Meath County Council will, at its Meeting to be held in the Council Chamber, County Hall, Navan, on Monday, the 5th February, 1940, consider Tenders from competent Contractors for the supply of the following Oak Office Furniture delivered to the above premises:

2 Office Chairs,
2 Office Armchairs,
2 Drawing Office Stools,
2 Pedestal Desks, 5' 6" x 2' 9" x 2' 7".
2 Pedestal Desks, 5' 6" x 2' 9" x 2' 9".
1 Steel Filing Cabinet,
3 Medium Tables, 5' 0" x 3' 6",
2 Large Tables, 7' 0" x 3' 6",
1 Large Press, 9' 2" x 6' 6" x 24",
1 Large Press, 9' 2" x 6' 6" x 18",
2 Small Presses, 4' 9" x 6' 6" x 24".

Specifications and Tender Forms may be obtained on application to the undersigned, and Tenders in sealed envelopes, endorsed "Office Furniture," are to be forwarded so as to reach these Offices not later than 12 noon on Saturday, 3rd February, 1940.

The lowest or any Tender will not necessarily be accepted.

C. BOURKE, Secretary.

County Hall, Navan. 13th day of January, 1940.

DONEGAL COUNTY COUNCIL.

ROAD MACHINERY.

Quotations are invited from manufacturers of road machinery for the supply of the items of Road-making Plant mentioned hereunder. Quotations are for delivery f.o.r., Derry.

ONE 16" x 9" STONEBREAKER, with cast steel frame and jawstock with wedge adjustment, renewable cast steel toggle seatings, manganese steel jawfaces and sideplates; mounted as portable machine on four steel roadwheels, with swivelling fore axle and drawbar, having screen perforated as required with outer jacket, and supported by mild steel channels attached to breaker frame, with rigid loading platform built on; eccentric shaft to be fitted with two fly-wheels and fast pulley.

ONE 16" x 5" or 20" x 5" GRANULATOR, with cast steel frame, etc., as above.

Quote extra for one set of parts to convert Stonebreaker into a Granulator, including taper pad where required, pair of fine pitch jawfaces, wedge bolt, lengthened toggle plate and granulating screen plates, etc.

ONE DIESEL TRACTOR, suitable for driving and hauling stonebreaker of above size.

Quotations, which should state time required for delivery, are to be accompanied by a complete specification and detailed drawing for each item of plant offered, and should reach the undersigned not later than 5th February, 1940.

(Signed) T. MacMAHON, B.E., B.Sc., M.I.C.E.I., County Surveyor.

County House, Lifford, 12th January, 1940.

CASH ADVANCED, with or without Security, from £50 upwards. 68 Charlemont Street, Dublin. 'Phone 61725.

BRAY—Advertisements for the *Irish Times* are received up to 3.30 p.m. daily by Miss A. McCann at 96 Main Street, High Class Stationer, Newsagent and Tobacconist.

RATHMINES. "IRISH TIMES" BRANCH OFFICE, CASTLEWOOD AVE. In future the hours for receiving Advertisements at the "Irish Times" Branch Office, Castlewood avenue, will be:—9 a.m. to 6 p.m. Monday to Saturday, except Wednesday, 9 a.m. to 1 p.m. Telephone 61981.

IMPORTANT FOOTWEAR NEWS

Bradley's STILL MAINTAIN 1939 PRICES

It is a happy privilege to make this statement——but I do urge you to take advantage of it soon. Markets are already sold out, my prices will have to be adjusted. But at the moment BRADLEY'S STILL MAINTAIN 1939 PRICES Quite simply, my policy is to justify the confidence the Irish people have placed in Bradley's Footwear for so many years. As a private trader with every responsibility under personal control, I stand solely by the good service I am able to render to the community.

Perfect stocks of Ladies', Men's and Children's shoes are still available at original prices. Be well advised to secure your future needs without delay.

J. VINCENT BRADLEY

BRADLEY'S NEVER HOLD 'A SALE' ——Nor offer 'Sale' lines specially made for the purpose. Oddments of regular stocks are cleared as they accumulate.

BRADLEY'S. Telegrams: Yeldarb, Dublin. Telephone: 62556 Dublin. 23 NASSAU STREET, DUBLIN, C.2.

Make it a Morris

Make up your mind to secure long-lasting motoring satisfaction . . . . expend your money wisely on a Morris 'Eight.' No other car has such a world-wide reputation for reliability and steady service; no other car combines such economy with outstanding efficiency. If you believe in 'safety in numbers' you have only to notice the huge number of Morris Eights upon the road to realise your safety in buying one. Prices from £195, delivered Dublin. C.P.F. terms available.

G. A. BRITTAIN (Sales & Service) Ltd., PORTOBELLO, DUBLIN

MILLAR & BEATTY, Ltd. 13 & 14 GRAFTON STREET, DUBLIN are offering a considerable quantity of CARPETS, CURTAIN MATERIALS AND FURNITURE AT PRE-WAR PRICES

MACHINERY.

Great Care is taken that Advertisements in all parts of this Paper appear correctly, but no liability is taken for any ERROR in or Omission of any Advertisement, and the Proprietors Reserve the Right to Omit or Alter any Advertisement, no matter where or by whom accepted. All Advertisements accepted for insertion in this Paper must bear endorsement by the name and address of the Advertiser. These particulars are not for publication.

SCALE OF CHARGES FOR SMALL CLASSIFIED ADVERTISEMENTS

12 Words or under, 1/-. Every Succeeding Word, One Penny.

4 Consecutive Insertions FOR Price of 3

when Prepaid.

This Concession does not apply to Advertisements set in display form or placed contrary to our Box Office Address coints as three words if replies are to be called for at Head Office, or if they are to be sent by post or called for at any Branch Office as four words. Postage extra. Replies can be obtained on presentation of ticket at Head Office between the following hours—Monday to Friday, 9 a.m. to 6.30 p.m. Saturdays, 9 a.m. to 6 p.m. At no other time can letters be given out.

Advertisements not prepaid are charged for at a minimum of 3/- per insertion.

Publication of these Advertisements is not guaranteed on any particular day.

As letters addressed to initials or to Christian or fictitious names at a Post Office will not be dealt with, but immediately sent to Dead Letter Office. Advertisements with such addresses will not be inserted.

TRADE AND MATRIMONIAL ADVERTISEMENTS IN THESE COLUMNS, 1/- PER LINE.

Money Orders, Notes, ORIGINAL Testimonials or other documents should not be enclosed with replies to Advertisements.

The Reply Boxes not being intended for Trade Lists, Circulars or Samples, envelopes containing same will not be delivered, and no responsibility is undertaken for accidents, omissions or mistakes.

IRISH TIMES, LTD., WESTMORELAND STREET, DUBLIN. 'PHONE—76555.

MACHINERY WANTED. Refrigerators, about 5-ton Ice making capacity. Condenser Coils, Ice Cans, Oil Engine 20/40 H.P., Boiler, Cochrane preferred, Grate area 16/20 Square feet. REPLY TO BOX: Z 2739 MACHINERY

ABOUT Transmission—Robert Craig and Sons, Engineers, Ltd., York Street Engineering Works, Mill Steel Shafting, Ring Oil Bearings and all Power Transmission Appliances.

GALVANISED sheets—For Sale, large quantity of slightly soiled Galvanised, Corrugated and Flat Sheets; sizes 4' 0" to 9' 0", 24 to 30 gauge. Prices on application.—Hammond Lane Metal Co., Ltd., 111 Pearse street, Dublin. 'Phone 62701. 10 f

TRACTOR Ploughs, 2 or 3 furrow; also Disc Harrows; delivery from stock, subject to being unsold. 'Phone 78531, or write, T. Lenehan and Co., 124/125 Capel street, Dublin. 3 9

WANTED, Hally Jack. State condition, capacity and lowest price to Wm. Power and Co., Seed Merchants, Waterford. 13 B

CONTINUED ON PAGE 2.

IN THE Weekly Irish Times NOW ON SALE

NEW SERIAL STORY: "Eden for Profit"—New Readers Begin to-day

Historic Irish Mansions—Ballykilcavan House, Co. Leix

Irish Family Names—Cowan.

Rebuild and Modernise your Wireless Set

Economy and Commonsense—By Molly Bawn

ASSOCIATION AND GAELIC FOOTBALL NOTES

STUDENTS' PAGE, GRANNY'S CORNER, etc.

CROSS-WORD PUZZLE & OTHER COMPETITIONS

ORDER TO-DAY THE Weekly Irish Times AT ALL NEWSAGENTS - - - Twopence

APARTMENTS AND FLATS WANTED.

A CHEERFUL, domesticated, Protestant Lady would like another Help evenings, return residence.—88, Irish Times Branch Office, Dun Laoghaire. 12 C

CONARY student, studying for C.A. Final examination, requires suitable, also convenient, Digs, in vicinity of Dublin; preference to anyone interested in Music. Full particulars to Box No. 86, Irish Times Branch Office, Belfast. 11 F

FURNISHED Flat, kitchenette, bathroom, garden, small House; good residential district.—B 0 905 Irish Times Branch Office, Rathmines. 9 F

GENTLEMAN requires comfortable Apartments, private house, Rathgar, Dartial; no others.—E 1508. 8 A

LADY requires Unfurnished Bedroom, attendance, breakfast, use of kitchen; rent in advance; South side.—E 1559 this office. 9 F

WANTED, small self contained Flat in Rathfarnham, Terenure, Rathgar, Dartial; no others.—E 1526 this office. 9 F

WANTED, good Unfurnished Flats, 3-4 rooms, £70-£120 per annum, Merrion avenue, or 2nd Irish Times Branch Office, Blackrock. 12 C

SEASIDE AND COUNTRY.

HOUSES TO LET AND WANTED.

ATTRACTIVE, 7 roomed House; bus route, Bray, immediately; moderate.—St. Valerie, Bray. 29 C

A CHARMING Cottage to Let, on Limerick estate; good income; £4 monthly to good tenants; free Address "Cottage," this office. 12 C

A Let 2 reception 4 bedrooms, bath, kitchen and pantry, electric lighted Address Z 2734, this office. 12 C

BALLSBRIDGE—Fully detached House, 3 reception, 4 bedrooms, bath, electric lighted, garage, garden; close bus route. 'Phone 95006. 11 F

BRAY—Modern, detached House to Let or Sale, seven rooms, running hot and cold in bedrooms, large bathroom; lawn, tennis court, electric light. 1949 this office. 9 F

BRAY—Semi-detached Residence, overlooking sea, containing 3 reception rooms, breakfast room, 2 bedrooms, kitchen and scullery, 6 bedrooms, bath, 2 w.c.'s, garage, tennis court and conservatory.—E 1503, this office. 9 F

BRAY HEAD—Furnished House to Let, Gentleman, taken in hand, large house; private sittingroom, garage, near golf links; very moderate.—E 1530 this office. 11 B

DUNMORE—Two ladies or gentlemen can have Bed and Breakfast; full or partial; moderate; best locality. Irish Times Branch Office, Kingstown. 12 A

DUNMORE—Furnished Apartments, with attendance, board optional.—Mrs. Daly, 2 Eaton square. 12 C

DYING Guests wanted, country house; fishing on Lee. Leader, Coachford Co. Cork. 11 B

ST. Alban's Hotel, Sandycove. Furnished, self contained Flat, suit three rooms, bath and toilet. 9 F

SANDYCOVE—Comfortable Sittingroom and Bedroom, Kitchen, Use of Phone; suit business gentleman or lady; meals as required; garage, telephone. Address "Z 2664, Apartments," this office. 9 A

SANDYCOVE—Exclusive, Unfurnished, self-contained; 4 rooms, kitchenette, bathroom, private hall 25/- weekly. 'Phone 72440 24. 11 B

SUTTON (Burrow) Bed Sittingroom to Let, private residence, no other boarders; 12/6, including attendance, permanent preferable; bathing from garden. 1454 this office. 11 F

NURSING HOMES AND INSTITUTIONS.

MONKSTOWN—Convalescents or elderly Ladies taken in nurse's home; terms £2 2/- per week; every comfort.—89, Irish Times Branch Office, Kingstown. 12 A

MISCELLANEOUS.

AT Reasonable Prices—Pictures artistically

NEW AND USED

Motor Vehicles and Cycles

MOTOR CARS.

AUSTINS—We have available a few economical Secondhand Saloons, in good condition, 10 and 12 h.p.; any trial; easy payments arranged if desired. Write or call.—Lincoln and Nolan, Ltd., 57-58 Bagnot street, Dublin. T

R. W. ARCHER & CO., LTD., FORD MAIN DEALERS, 65 LOWER MOUNT STREET and 75 SOUTH CIRCULAR ROAD, DUBLIN.

PASSENGER and COMMERCIAL MODELS from Stock, also TRACTORS, SPARE PARTS, and First-class SERVICE AND REPAIRS.

CAR Bargains—Nine Austin, £40; Baby Fiat, £80; Wolseley, £30; Hudson, £80; Terraplane, £100; Chrysler, £60; Dodge, £60; Hillman, £110; Ford 8, as new; Ford V-8.—P. J. Tracy, Ltd., 18 Stephen's Green.

WANTED.

A MORRIS or Standard 8 wanted, good condition essential; Dublin.—E 1375, this office. 10 A

AUTO-CYCLES.

ANY make supplied. Catalogue free. Service, Spares.—Erne Co., 17 Lower Baggot street. 19 X

ACCESSORIES, TYRES, ETC.

COOK'S for Tyres, Oils, Batteries, Liners, Patches; flat run tyres relined (worn tyres re-groved for 3/6); vulcanising, retreading.—Fenian street, Westland Row, Dublin. T

BICYCLES.

ALL Steel Raleigh, Cash and Easy Payments; orders sent carriage paid per 'bus or rail. Dynohub fitted to any model required.—Stevens, "The Cycle King," 8 Aston's quay and 244 Rathmines road, Dublin. T

B.S.A.—The World's Best Value. A quality Cycle at a reasonable price. Give us a call before deciding on your new model.—Kelly's, Bachelor's Walk. T

NO matter what your pocket dictates, you'll find in the Rudge range a Model that will suit you. Prices from £6 16s. 6d. cash, all Models only 10/- deposit, a post-card brings catalogues. Hanan's Depot for Famous Rudge Cycles, 126 St. Stephen's Green, Dublin (next door to Cinema). Open till 8 p.m. Fridays and Saturdays. 13 F

RALEIGH—Call and inspect our range of models. Catalogue and full particulars.—Kelly's, Bachelor's Walk. T

CHAUFFEURS, MECHANICS.

See Advertisements under Situations Vacant

PREPAID ADVERTISEMENTS

CONTINUED FROM PAGE 1.

SITUATIONS VACANT.

ALL Situations, Vacancies and Appointments, hitherto placed under special headings, are now given in this column.

ANDERSON and Anderson, 136/7 Stephen's Green, Dublin, REQUIRE experienced SALESMAN for Gentlemen's Outfitting Department. 12 O

CHAUFFEUR GARDENER or Gardener Handyman, married; care two cows.—Woods, Newtown, Kilcock. 12 D

CAREERS as Accountants, Auditors, Company Secretaries, Cost and Works Accountants, Office Managers and Cashiers are within the reach of every ambitious office worker who has the initiative to train with the School of Accountancy. Specialised postal training in Accountancy, Secretarship, Shipping, Costing, Calculation and B.Com. Degree. Send for Free 180p. Guide to Careers.—The School of Accountancy, 286 Regent House, Glasgow, C.2.

ELDERLY Woman (pensioner) given Board, Lodging for Service.—E 1345, this office. 9 A

MOTHER'S HELP, care two toddlers; long experience children's cooking, other help; copies.—E 1399, this office.

REQUIRED immediately, for high class Gown Factory, experienced FOREWOMAN; capable of examining frocks and generally supervising; apply stating salary and experience.—E 1585, this office.

TO TRAIN IN for SALES and semi-skilled work, Protestant YOUTH, 18 to 20 years; tall, strong essential.—E 1575, this office. 13 B

WANTED, well trained HOUSEMAN, for Fitzwilliam street.—E 1388, this office. 10 A

WANTED for Co. Cavan business house, COMPANION HOUSEKEEPER for young mistress; C. of I. preferred. Address with copy of reference, stating age and salary expected, "Z 2687, Companion," this office. 10 A

WANTED, GIRL, help hunters, car, garden, poultry, house, and keep offered.—D. Tyrs, Erpingham, Nowich. 10 A

WANTED for land agent's office in Dublin, BOOK-KEEPER (male or female), with good knowledge of income tax; state salary expected and enclose copies references.—E 1455, this office. 11 B

WANTED, Protestant HOUSEKEEPER for single gentleman, in quiet, country district; good cook; must be honourable person, able to take care; state age, wages expected, copies references, etc.; position of great trust. Address "Z 2720, Housekeeper," this office.

WANTED, CHAUFFEUR-GARDENER or GARDENER-HANDYMAN, married; care two cows.—Woods, Newtown, Kilcock. 12 C

WANTED, YOUNG ASSISTANT or IMPROVER for Hosiery and Haberdashery; suburbs. Address stating salary (outdoor), "Z 2736, Assistant," this office. 12 C

WANTED, a number of RABBIT TRAPPERS, terms by week or by couple; also LORRY DRIVER, copy reference. Reply E 1553, this office. 12 C

WANTED at once, JUNIOR SHOWROOM ASSISTANT for high class Gown Manufacturing House; must have at least one year's experience; apply stating age, experience and salary expected.—E 1586, this office.

WANTED, gentleman's estate, MARRIED GENERAL MAN, wants, assist care of stock. Address "Z 2753, Man," this office. 14 D

EMPLOYMENT WANTED

ALL Vacancies, Situations, and Appointments sought, hitherto appearing under special heading, will now be found in this column.

BOOT Trade—Young Man (27), C.I., capable of Managing Branch or of Representing Firm, or would go into partnership in established Boot and Drapery Business, or Boots only. Address "Z 2506, Man," this office. A

CLERGYMAN'S Son, having completed his training on poultry farm, desires post. Address "Z 2707, Post," this office. A

CHAUFFEUR, Protestant, married; 18 years' garage, private experience, electric light, oil engines, used to horses, ride, drive; highest reference.—E 1464, this office. 11 B

COMPANION, help cooking, light household duties, desires nice home; pocket money.—E 1577, this office.

EXPERIENCED Shorthand Typist, Bookkeeper desires immediate vacancy; fully qualified; last employer's reference. Address "Z 2746, Lady," this office. 13 B

EXCELLENT and experienced Married Couple open to engagement as Cook and House Parlourman; highest references; moderate wage. Address "Z 2750, Couple," this office.

GENTLEWOMAN, Useful Companion Help, where maid; very good cook; fond of elderly people, children and animals.—E 1412, this office. 10 A

GARDENER, young, thoroughly competent and experienced, willing to take charge of and develop place including glass, with a view to making it into a market garden; what offers? highest references; married.—E 1411, this office. 10 A

GAMEKEEPER seeks engagement; first class references. Box 1362, Irish Times Branch Office, Cork. 11 B

HOUSEMAN disengaged, aged 18 years, desires vacancy, Dublin or suburbs. Address "Z 2723, Man," this office. 12 A

LADY recommends French Lady (British subject) as Companion Help in house or with children; daily or permanent; Dublin or country. Address Milltown, Clonmellon, Co. Meath. 10 A

LADY recommends man (24), useful house, garden, poultry, milker; honest, industrious; six years' reference.—Friel, Fearock. 11 X

LADY, good appearance and address, desires position of trust, Companion, or Companion Help where only light duties; R.C.; travelled, educated, good reader, domesticated, economical; Dublin preferred or suburbs; age 30 years. Address "Z 2751, Companion," this office.

REFINED young lady seeks situation, Companion Help; member of Church of Ireland; wages £22 per year; full particulars first letter. Address "Z 2744, Lady," this office. 13 B

WANTED, Day or Half Weekly Gardening or any work; highest references.—E 1576, this office.

YOUNG, experienced Housekeeper, hotel or private; well recommended; disengaged.—E 1367, this office. 10 A

YOUNG Man wishes situation as Plain Gardener and good milker; good reference. Address "Z 2708, Gardener," this office. 11 B

YOUNG Lady, 20, Daily Companion Help; Bray to Kingstown; experience household duties; correspondence; references; small salary.—1693, Irish Times Branch Office, Bray. 11 B

YOUNG Man, Matriculated, Latin included, seeks employment; willing to learn business or profession, anything; excellent references. Address "Z 2737, Man," this office. 12 C

YOUNG lady, thoroughly experienced; Receptionist, Dentist, Doctor; highest references. Address "Z 2743, Receptionist," this office. 13 B

YOUNG Man, willing to help with housework and gardening; 10/- per week (indoor).—E 1572, this office. 13 D

REPRESENTATIVES WANTED.

AGENTS WANTED, Sell Batteries for Hand Torches. —Smith, 5 Windmill street, London, W.1. 13 D

OUTDOOR REPRESENTATIVE. Apply 9-10 a.m., Advertisers' Printing Service, 99 Bride street. Telephone 52427.

HOTELS AND RESTAURANTS, OFFICIALS, SERVANTS, ETC.

See Advertisements under Situations Vacant.

LEGAL APPOINTMENTS.

BOOKKEEPER (competent Shorthand Typist), fully experienced accounts solicitors, estate agents, seeks situation. Address "Z 2733, Bookkeeper," this office. 12 C

SOLICITOR, 5 years qualified, well experienced, at present engaged, desires Assistantship in good city office. Address "Z 2601, Solicitor," this office. 9 C

CONTINUED ON PAGE 10.

Minister's Order on Milk.—At Ennis Urban Council a letter from the Minister for Supplies stated the position that it was considered that 6d. per quart for milk in Ennis was unreasonably high. The Ennis milk vendors had been requested to give a written undertaking to the Department of Supplies to sell milk at 5d. per quart up to 30th April, 1940. Mr. McNamara said the Milk Vendors' Association had agreed to the request of the Department, and the matter was now settled.

UNIVERSITY COLLEGE NOTES

GRADUATES IN THE STATE COUNCIL

THE PASSING OF FATHER TOM FINLAY

By Our Correspondent.

ANOTHER year has passed into the limbo of half-remembered things, and with it a decade has closed. That natural bent for idle speculation, which some call the Irishman's particular brand of original sin, makes us wonder what future generations will think of the "thirties" of the twentieth century in University College. Perhaps time will lend glamour, perhaps it will bequeath disillusion. As for ourselves, the significant date passed almost unnoticed. A short break in the academic year is over, and life goes on as if it never had occurred. Lectures in all faculties recommenced on Tuesday last, and college has resumed its customary appearance. But for the fact that the rapid approach of an unusually early Lent has caused a profusion of social events to be arranged for the next few weeks, we might be back in last term.

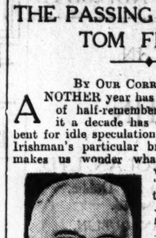

Rev. T. Finlay, S.J.

THE REV. T. FINLAY, S.J.

Amid all the gaiety and light-heartedness which is the legacy of Christmas, there has been one cause of sorrow. That is the death of Rev. Father T. A. Finlay. None of the present students can have known him well, for he retired just ten years ago, but his name and his fame he left behind him here. His connection with University College dates back to the early days of the Royal University, when the Jesuit Fathers conducted a college at 86 St. Stephen's Green. The onerous duties of Rector of Belvedere College upon him within a year of his ordination, he became, at the same time, Professor of Metaphysics at University College. Here he was always active among the students, and was a great supporter of the Literary and Historical Society. When the National University was established he retained his chair in the new college, and was also for a while President of University Hall. In time, with his growing interest in the affairs of his country, and particularly because of his active part in the co-operative movement, he felt he would like to undertake something more practical than metaphysics, and when the new chair of Political Economy was established he was appointed to it. In this position he brought to a brilliant close a career of unequalled service to his country. On his retirement in 1930 he was succeeded as Professor by Dr. George O'Brien, one of his most brilliant students. On the Governing Body of the College and the Senate of the University his work was of great importance, and even in his retirement his interest did not lapse. Of his work for Ireland outside the University we do not speak, for it is outside the compass of these notes. His labours here in themselves deserve the recognition and grateful remembrance from the College. *Requiescat in pace.*

In its comparatively short career, College has had a very considerable influence on Irish affairs. It has shaped our future in many ways, and it has helped to form the minds of many of our leading statesmen. Apart from such indirect influence, however, these has, on occasion, been a more direct connection with public affairs. One instance of this occurred last week when the Council of State was summoned to consult with the President on a matter of urgent national importance. Several of the ex-officio members of this august body are distinguished graduates of College, but particular pleasure was given by the announcement that His Excellency had appointed two eminent members of the professional staff to vacancies on the Council. These are Senator Michael Tierney, M.A., Professor of Greek, and Senator Robert P. Farnan, M.B., B.Ch., M.A.O., Professor of Midwifery and Gynæcology.

"L. AND H." INAUGURAL

A feature of last term, which was commented on at the time, was the scarcity of inaugural meetings. Many of the leading societies in College omitted to hold such functions, but we trust they have not gone by the board entirely, and that they will take place this term. Last week was marked by the holding of the most important of these functions, the inaugural meeting of the Literary and Historical Society. In that Society there has always existed a considerable body of conservative, traditionalist opinion—as, indeed, befits its comparative antiquity—which professes to be outraged at every breach of ancient custom and precedent. This year, one is obliged to admit, that body has been given some cause for its dissatisfaction. While Mr. Tomas P. O Siaghail is technically perfect and in general as good an Auditor as the "L. and H." have had in recent years, circumstances have conspired against him, and his difficulties have not been few. Now that his inaugural has come and gone, however, we may say that on the whole he has been successful in overcoming them. His address on "Some Social Tendencies of Modern Europe" was an example of clear thinking and of unified aim, which could well be taken to heart by many another. The present disorders of Europe, he thought, have in the last analysis a religious and moral root, and are traceable to the religious struggle which was the Reformation. War, and particularly the present war, is but a symptom of this. To heal these ills we must go back to the ideals and ideas of Christendom, the only practicable approach to world-federation which has ever existed. Speakers to the paper included the Most Rev. Dr. Browne, D.D., D.C.L., Lord Bishop of Galway; Mr. Justice Creed Meredith, M.A., Litt.D., and Senator Frank McDermot, B.A., barrister-at-law. Dr. Coffey, the President of the College, was in the chair. On the following night, Saturday, an ordinary general meeting of the Society was held, at which public debate was impromptu, with Dr. J. Mowbray as chairman.

Mr. T. P. O Siaghail.

The Medical Society are meeting to-night for the first time this term. A paper, entitled "The Pharmacology and Clinical Uses of Sulphanilamides," is to be read by Mr. Maurice F. Murnahan. The President of the Society will take the chair. It is also announced that the Medical Society's annual dance is to take place in the Gresham Hotel on the night of Thursday, February 1st. This popular and invariably successful dance is bound to attract large numbers, and is patronised by many who are not members of the Faculty of Medicine. The Engineering Society, too, is holding a dance in the Gresham in the near future. This is breaking new ground, but any such enterprise is to be commended, so dull has this year been. Previously the Engineering Society has been content with a "hop" in College, but now it feels it has outgrown that, and hopes for the approval of College opinion. The date selected is Tuesday, January 23rd.

S.R.C. ELECTIONS

Most other societies have been quiescent up to the time of writing. Even the Students' Representative Council has hardly been heard of. This inactivity is puzzling; for election time is near, and usually candidates for the Presidency have declared themselves by the end of the first week of the Hilary Term. Three names have been mentioned as possibles, including one which has figured on the ballot papers before, but no confirmation has been forthcoming. Perhaps this is all to the good, as previous elections have been renowned for the bitterness with which they were conducted.

Mr. Justice Meredith.

CROSS-COUNTRY

COUNTY DUBLIN JUNIOR EVENT

INCHICORE HARRIERS THE BEST TEAM

Following their victory of last month in the County Dublin Novices' Championship of the N.A.C.A., the Inchicore Harriers on Saturday won the County Championship of the County Dublin Board, and at the same time had the distinction of supplying the individual winner in the person of E. O'Lenihan. The event, for the most part, consisted of those who had won the novices' event, but they did not reproduce their individual form. Thus, J. Dowd, who won in December, fell to fourth place, while O'Lenihan was fifth a month ago. Nevertheless, it was a nicely balanced competition, and the scoring sextette was inside the first twenty-five, while four of them were inside the first dozen.

There were eight teams in the race, which was held over a course of approximately six miles in the Phœnix Park, and seven of them finished complete, the Civil Service Harriers having but four finishers. Garristown Harriers — always to be reckoned with in County Dublin events—were second, and Phœnix Harriers third.

The weather conditions were distinctly unfavourable, a heavy fog hanging over the course, which was also frost bound. Result:—

1—E. O'Lenihan, Inchicore Harriers.
2—S. McDonough, Phœnix Harriers.
3—T. Maguire, Garristown Harriers.
4—J. Dowd, Inchicore Harriers.
5—J. Shiel, Dublin City Harriers.
6—F. Lynch, Phœnix Harriers.
7—J. Gill, Civil Service H. and A.C.
8—E. Kelly, Inchicore Harriers.
9—K. Maguire, Garristown Harriers.
10—G. Ryan, St. Brigid's Harriers.
11—J. Hughes, St. Brigid's Harriers.
12—C. Brusey, Inchicore Harriers.

Winner's time—35 mins. 5 secs.

TEAM RESULT.	Total Points.
1—Inchicore .....1, 4, 8, 12, 14, 25 =	64
2—Garristown .....3, 9, 16, 17, 20, 28 =	93
3—Phœnix .....2, 6, 18, 19, 32, 49 =	126
4—South Dublin...13, 23, 24, 27, 30, 31 =	148
5—St. Brigid's...10, 21, 25, 35, 37, 38 =	166
6—Dublin City....5, 15, 26, 43, 45, 46 =	180
7—Metropolitan..22, 29, 39, 42, 48, 52 =	232

Incomplete team—Civil Service Harriers (four finished).

HOCKEY

CONNAUGHT TEAM TO MEET LEINSTER

The following is the Connaught XI. to meet Leinster at Londonbridge road next Friday:—

Goal—J. Coogan (Kilkenny).
Full-backs—N. Croke (Maryboro'), C. Odlum (Maryboro').
Half-backs—P. J. Loughlin (Maryboro'), P. M. O'Keeffe (Corinthians), N. A. Kelly (Maryboro').
Forwards—A. N. Other, R. H. Russell (Three Rock Rovers), J. A. Delaney (Corinthians), J. Gorry (Clara), J. G. Bolger (Maryboro').

The only changes from the team which lost to Munster at Limerick last Saturday week are in the attack. E. Byrne and J. Hughes drop out; R. H. Russell, who was originally chosen but had to declare off, returns to inside-right, and the right wing position has not yet been filled.

NO PLAY IN DUBLIN ON SATURDAY

Owing to frost, all matches down for decision in Dublin on Saturday were postponed. A meeting of the Emergency Committee will be held at Londonbridge road this evening at 6.45 to arrange dates for the postponed Irish Cup ties. Representatives of clubs concerned should attend.

IRISH SENIOR CUP—MUNSTER SECTION

North Munster Final—Limerick P.Y.M.A. 2, Millbrook 0.
South Munster—First Round—Wanderers 3, Church of Ireland B 0; Harlequins 2, Cobh Unknowns 0.

GAELIC GAMES

PARNELL PARK GAMES POSTPONED

(By PAT'O.)

Continued frost forced the abandonment of many games over the week-end. Full teams were in attendance at Parnell Park, where a strong Charity Cup programme was arranged. When county committee officials surveyed the pitch at noon it was iron-hard, and the area near the goalposts was ice-bound, and it was decided to postpone the Sean McDermotts v. Ben Edar and the Civil Service v. St. Agnes games. The Clontarf and Phœnix Park matches in the Boland Cup were also declared off.

The only game played in the Saturday Hurling League was between G.S.R. and Na Ceithiigh, the former winning by 6-1 to 3-3.

ULSTER RAILWAY CUP TEAM

At Saturday's meeting of the Ulster Council the following side was selected to represent Ulster against Leinster in the Railway Cup semi-final at Dundalk (February 11th).

Goal—J. Mitchell (Cavan).
Backs—E. McMahon (Armagh), S. McLoughlin (do.), P. Hughes (Monaghan).
Halves—T. Finegan (Cavan), J. P. O'Reilly (Cavan), J. Crowley (Monaghan).
Centres—P. Campbell (Tyrone), J. McCullagh (Armagh).
Forty-Line—P. Lenfestry (Antrim), A. Murray (Armagh), V. McHugh (Donegal).
Front-Line—J. Doherty (Donegal), T. O'Reilly (Cavan), V. White (Cavan).

BENCH COMMENT ON SOLDIERS' CONDUCT

EVIDENCE IN LARCENY CHARGE

From Our Correspondent.

MULLINGAR, Sunday.

It is a disgraceful thing that men charged with the protection of the State and the public should abuse their position by stealing and acting in the manner in which these defendants acted, said District Justice Beatty at Mullingar Court, when Gunner William McEvoy and Gunner Patrick Aherne were each sentenced to fourteen days' imprisonment for the larceny of a bottle of whiskey. Aherne was also charged with assault. The defendants pleaded guilty.

Inspector McCarron, who prosecuted, said that these men took a bottle of whiskey from Mr. Hand's licensed premises at Crookedwood. They stopped several people on the road and asked them if they had arms. One man had been put into great fear by Aherne, who threatened him and put his hand in his pocket as though he was armed. The defendants then went to the house of the Parish Priest and said that they were going to search it. Two local men then escorted the soldiers to the cross-roads some distance away.

The Justice said that if they were properly disciplined that would not occur, and it cast grave reflection on somebody.

FROM THE LEGAL DIARY

LAW NOTICES—Monday, January 15.

AN CHUIRT BHREITHIUNAIS UACHTARACH.
(The Supreme Court.)

At 11 o'clock, For Hearing—The Irish Industrial Benefit Building Society v. O'Brien and another.

CUIRT ATHCHOMHAIRC CHOIRIULA.
(Court of Criminal Appeal.)

Sitting in Court No. 1, at 11 o'clock (Applications for Extension of Time—The People (Attorney-General) v. John McKinna; same v. Philip Markey (notice of withdrawal received); same v. John Sims, alias Boyle; same v. Lorcan A. O'Toole; same v. Thomas Byrne. Applications for Leave to Appeal—The People (Attorney-General) v. Edward Fagan; same v. Patrick McKenna; same v. Laurence Phelan.

CLARATHOIR NA gCOMHCHEITHE CUIRTE.
(The Registrar of Wards of Court.)

Before the Registrar, at 11.30 o'clock—Ex Parte Applications—Statement of facts—O.L.A. directions, Montgomery; Westby minors, vouch. ac.

Before Mr. Magahan, at 11 o'clock—Veach ac., Darley, Orpen and M'Gillycuddy v. vouch ac. (103rd section); E. Collins; vouch ac., Barrington and Son; vouch ac., Barrington and Son.

AN ARD-CHURTHAIRE BHREITHIUNAIS.
(The High Court.)

In Court 6, at 11 o'clock—Royal Bank of Ireland, Ltd., v. Howard, decd., Howard v. Kenny; v. Slattery, decd., Slattery v. Slattery, Petition—Cos. Act, 1908, and Fountain Prints (Ireland) Co., Ltd., Robinson v. Cross and Blackwell (Mfg. Co.), Ltd.; Downey and City of Dublin Assurance Co., Ltd. Summonses—Royal Bank of Ireland, Ltd., v. Money; Bowley v. Rowley; S.L. Cars and Shaw v. Knox v. Wilson. For Tuesday, 16th January. Action—M. J. Cummins, Ltd. (in voluntary liquidation) v. Bank of Ireland.

In Court 2, at 11 o'clock. Actions (to fix dates for hearing)—Glynn and others v. Clare Co. Council and others; Rourke v. Troy; Hosford v. Hosford and others; Bryan v. Irish Land Commission; Irish Land Commission v. Fahey; Tinode Brick Co., Ltd., v. Slattery; O'Connor v. Treacy; Ellis v. Woods. Motions—G. B. Pilkington, decd.; Beatty v. Pilkington (to be mentioned); Cos. Act and Irish Neonlight Ltd.; Shea v. Stephens; Coles Trusts. Winterbotham v. Alley; J. P. Westropp, decd., Roberts v. Morgan; Very Rev. W. Butler, decd., MacDonnid v. O'Hanlon; D. Flood, decd., Brennan v. Flood; J. Tully, decd., Toolan v. Costello; Dublin Women's Shelter and 52 Geo. III., Cap. 101. Motion—Cooper and Solicitors Act; the Provincial Bank of Ireland, Ltd., v. Jeffers. Summonses—Fullerton and others v. Ryan and others; Loane and others v. Spillane and others; Darcy and S.L. Acts; the Munster and Leinster Bank, Ltd., v. Lawlor; Malone v. Barrett and others.

In Court 4, at 11 o'clock. Case Stated—The Attorney-General, complainant, James Crawford, defendant. For Tuesday 16th January and upon the conclusion of the list in the Court of Criminal Appeal. In Court 1. Special Cases Stated. 2. The Very Rev. James Leonard S.M., appellant, the Commissioner of Valuation, respondent; 3, same, appellant; same, respondent.

In Court 5, at 11.30 o'clock. Circuit Appeals. For Judgment—Hanly v. McGuinness and another v. same; Maguire v. same; Mullally v. same; R. Reilly v. same. M. Reilly v. same.

JURY AND NON-JURY ACTIONS.

Jury actions will be listed for hearing on Monday, 22nd January.

Actions set down for trial for any day after Saturday, 20th January, will not be listed for hearing during the Hilary Sittings unless leave shall have been granted by the Court.

AN MAISTIR NA mBAN-CHUIRTE.
(The Master of the High Court.)

At 11 o'clock, Motions of Course, Summonses—Fox v. Fox; Foxberry v. Orpen; Agricultural Credit Corporation v. Devenish; Hospitals Act, Application o Fitzmaurice; Munster and Leinster Bank v. Walsh; same v. Reilly; O'Toole v. O'Meara; Nolan v. Nolan; Kelly v. Kelly; Cork Distillers Co. v. Cagney; Hanley v. Platt; Bank of Ireland v. Bradley; National Bank v. Curtin; same v. Lyons; Spendlove v. Mangan; Wills, Ltd., v. Brady; Bowmaker v. Blackledge; Osborne, Flinn and Co. v. McGovern; Hammonds, Ltd., v. Burke.

At 12 o'clock—Matthews, vch. ac., Hayes and Sons; Merrigan, do., Little and Cullen; Ryan, do., W. Findlater and Co.; Bailey, do., Collins and Son; Arrandt, vch. comp., Barrett, O'Flanagan, pr. dis. and vch., Hayes and Sons; Arrangt. ac. comp., Collins and Son.

OIFIG AN MAISTIR-MHEASAIREACHTA.
(The Taxing Master's Office.)

Master O'Hanlon, at 11 o'clock, Ex Parte Taxations—A. Ward and Co. (G.S.), M. Sellors and Co.; A. Ward of Court (G.S.), Huggard, Brennan and Godfrey; Nagle to Williams, D. F. Williams; MacAuliffe, minors (G.S.), Curtan, O'Meara and Curtin; Gerson's Estate, Butler, Petitioner; Wm. Fry and Son.

Master Kennedy, at 11 o'clock—Sherry, a bankrupt. E. Rollins and Son; Gibson v. McCairns Motors, Ltd., O'Farrell and Gorman; Somers to Erskine, J. C. Erskine.

CHOIMISIUN TALMHAN NA hEIREANN
(Irish Land Commission).
At Examiners' Chambers, at 93 Merrion square.

Before Mr. Sullivan, at 11 o'clock — Richard Cross, discharge rulings.

Before Mr. Jackson, at 11 o'clock—Eliz. ales, discharge rulings.

Before Mr. Mangan, at 11.30 o'clock—Patrick Smith, discharge rulings and settle schedule.

At 89 Merrion square.

Before Mr. Ryan, at 12 o'clock—T. Farrell, discharge rulings.

Before Mr. Tyrrell, at 11 o'clock—Kerin, discharge rulings and settle schedule.

Before Mr. P. Byrne, at 11 o'clock—Tottenham. At 3 o'clock—Robinson, discharge rulings.

CENTRAL CRIMINAL COURT.

Tuesday, the 23rd January, 1940, has been appointed as the date of the next Sitting of the Central Criminal Court at Green Street Courthouse, Dublin, at 11 o'clock.

CIRCUIT CRIMINAL COURT.
Courthouse, Green street, Dublin.

A sitting of the above Court will be held on Friday, 19th inst., at 10 a.m.

AN CHUIRT BHREITHEAMHNAIS CHUARDA.
(Circuit Court of Justice.)

Before Judge Davitt, at the Law Courts, Chancery place, at 11 o'clock a.m. Equity Suit—Keogh v. Goodwin. Workmen's Compensation Act, 1934, Applications for Compensation—Edmund Reynolds, applct., Corporation of Dublin, respdts.; Joseph Brennan, applct., same, respdts.; William McDonald, a minor, applct., White Heather Laundry, Ltd., respdts.; Noah Devlin, applct., Corporation of Dublin, respdts.; Thomas Connor, applct., Edward Kereighan, respdt.; John Langan, applct., A. Miller and Co., Ltd., respdts.; Peter Killeen, Paper Mills, Ltd., applcts., William Downey, respdts.; Kathleen McSherry, applct., Thos. Morrissey, respdt.; Eva McDona, applct., Smith and Pearcey, Ltd., respdts.; Jos. Matthews, applct., Bolands, Ltd., respdts.; Edward Balfe, applct., South of Ireland Asphalt Co., Ltd., respdts.; Catherine Morrison, applct., Norwich and Continental Steamship Co., respdts.; John Gibbons, applct., G. and T. Crampton, Ltd., respdts.

Before Judge Shannon, at the Law Courts, Chancery place, at 11 o'clock. Motion—Sheriff v. Gruban. Applications for Summary Judgment—Moran v. Kerrigan; Martin v. Deegan; O'Byrne v. Brophy. Civil Actions—Henry v. Walters; Nugent, Ltd., v. Quinn (discontinued); Hargraves and anor. v. Healy; Carroll, an infant, v. Meredith; Juvenna Dress, Ltd., v. Warren and others (t/a Irish Contract Bridge News).

Before Judge Davitt, at the Law Courts, Chancery place. For Tuesday, 16th January, at 11 o'clock. Workmen's Compensation Act, 1934. Applications for Compensation—Joseph Abraham, applct., Ayrton Saunders and Co. (Dublin), Ltd., respdts.; Rosanna Short, applct., D.U. Tram Co., (1896), Ltd., respdts.; Arthur Keating, applct., Samuel Henry, respdt.; Patrick Delaney, applct., Dublin Port Milling Co., Ltd., respdts.; Catherine Keating, applct., Michael Fleming, respdt.; Sarah Dunne and anor., applcts., G. and T. Crampton, Ltd., respdts.; Arthur Cullen, applct., Irish Neonlight, Ltd., respdts.; Joseph Donnelly, applct., Corporation of Dublin, respdts., James Clarke, applct., Pioneer Road Construction Co., Ltd., respdts.; Lawrence Byrne, applct., John B. Ralph, respdt.; Patrick Fitzsimons, a minor, applct., Bolands, Ltd., respdts.; John Tynan, applct., Benjamin McKinley, respdt.; Mary Reynolds, applct., the Handy Cross Laundry Co., Ltd., respdts.; Francis Ball, applct., the Minister for Finance, respdt.

Before Judge Shannon, at the Law Courts, Chancery place. For Tuesday, 16th January, at 11 o'clock. Applications for Summary Judgment—Spiro v. Gilmer; Cahill v. Doherty. Civil Actions—Brennan and anor. v. Whelan (settled); Clarke v. Poole; Griffin v. Mooney; Kenny v. Lisney; Miley v. Hutchinson, Booker v. Booker; Larkin v. Goodman (in Personam).

Appeals from District Court (Civil)—Campbell, appit. v. Palmer, respdt.; Watkins, Jameson Pim and Co., Ltd., appits. v. Dowling, respdt.; Rankin, an infant, appit., v. McAuley, respdt.; Griffin, appit., v. Green, respdt.; Flynn v. Wilson, appit.; Dublin Japan Works, Ltd., appits., v. the Atlas Furnishing Co., Ltd., respdts.; Taylor, Sons and Co., Ltd., v. McGuone, appit.; McManus v. Flood, appit.; Bodkin v. Saunders.

AN CLARAITHOIR CONTAE.
(The County Registrar.)

At 12.30 o'clock, Taxation of Costs—Dublin Artizans' Dwelling Co. v. Field; O'Connell v. Dempsey. Equity—Watkins, Jameson, Pim and Co. v. Drury.

CUIRT DUITHCHE NA CATHRACH.
(Metropolitan District Court.)

For Tuesday, 16th January, at Morgan place, at 10.30 o'clock—Undefended civil processes; undefended ejectment processes; undefended civil processes adjourned from previous Sessions; undefended ejectment processes adjourned from previous Sessions; defended civil processes; defended ejectment processes. For Wednesday, 17th January, at Morgan place, at 10.30 o'clock—Defended civil processes adjourned from previous Sessions; defended ejectment processes adjourned from previous Sessions.

FUNERAL OF MR. RICHARD O'KELLY

There was a large attendance at the funeral on Saturday from SS. Peter and Paul's Church, Cork, to St. Finbarr's Cemetery, of Mr. Richard O'Kelly, who for several years was a buyer at Messrs. A. Grant and Co., Cork, and was a well-known figure in the drapery trade and in sporting circles.

Requiem Mass was celebrated by Rev. Father O'Donoghue, C.C.

Amongst the clergy present at the funeral were—The Very Rev. Canon Fehilly, P.P., SS. Peter and Paul's; the Rev. Walsh, C.M., the Rev. J. Aherne C.C., and the Rev. P. O'Callaghan, C.C., Drumcollogher, a cousin of deceased.

The chief mourners included—Mrs. N. O'Kelly (widow), Mr. and Mrs. T. O'Kelly (parents), Mr. P. O'Kelly (brother), and the Misses B. and V. O'Kelly (sisters).

Meanwhile we await with interest the appointment of Mr. Con. Bresnihan, the outgoing President; of the Returning Officer and Legal Assessor. Until this is done, nothing definite can be known. Mr. Bresnihan has had a uniformly successful year of office. As he was something of a "dark horse" at last year's election, there was no question of his having to live up to expectations, but, although he achieved nothing which can be acclaimed as magnificent, he managed to secure a quiet efficiency in its workings which had for long been a stranger to the S.R.C. In the opinion of many, he could have done nothing more praiseworthy.

DUBLIN DISTRICT COURT

FRAUDS ON DUBLIN CLERGYMEN

MONEY OBTAINED ON "DISTRESS" STORY

(BEFORE MR. LENNON.)

David Power (20), no fixed address, pleaded guilty to a number of charges of having obtained money by false pretences from clergymen in Dublin, the larceny of a suit of clothes and a pair of field glasses from a Volunteer of the National Army, and also a gold watch from one of the clergymen.

Detective Officer Heffernan stated that when he was charged and cautioned Power made a statement in which he described how he went to various Church of Ireland clergy in the city and obtained money from them by telling them that he was "stranded in Dublin," when he lost a man who had driven him down from Ballymena. He had given them false names.

Volunteer Denis O'Dea said that when he left a lodging-house in North King street where he occupied a room with defendant he left a suit of clothes and a pair of field glasses, which defendant promised to look after for him. When he returned on the following day the property was missing.

The Rev. R. McConchy, Appian Way, Dublin, stated that in June last the defendant called to his house and appeared to be in great distress. He said that he was a son of a sergeant in the R.U.C., and gave as a reference the name of a clergyman in Ballymena. He said that he was a staff sergeant in the Boys' Brigade. He gave the man some money, which he promised to pay back.

The Rev. A. Gick, Finglas, Co. Dublin, said that the defendant called on him in June, and, having heard his story, he gave him five shillings.

The Rev. Graham McCullam, St. Lawrence road, Clontarf, said that when the defendant called on him in July he stated that he was a student of Queen's University, Belfast. Witness gave the defendant 10s. When the defendant left the house he (witness) noticed that two gold watches which had been on the mantelpiece were missing. Witness did not believe the man's story, and communicated with the police.

The Rev. T. J. Johnston, St. Catherine's, S.C.R., said that the defendant gave him his name as Bates. He gave the man 17s. 6d. to pay his fare back to Antrim, where, he said, he was a solicitor's clerk.

Power, from the dock, said he was guilty. The defendant was remanded until Wednesday to enable the probation officer to make inquiries about him.

MEAT CONTROL TO-DAY

HOW NORTH WILL FARE

The British Board of Trade have made an Order continuing the prohibition on the importation of live cattle from Eire except at certain ports or by certain land routes. The new Order, which comes into operation to-day, applies also to sheep and pigs.

Under the Order sufficient stock is to be kept in Northern Ireland to meet the demands of local butchers—the surplus is to be shipped to Great Britain. In Northern Ireland the scheme will be operated by the Northern Ireland Ministry of Agriculture, acting as agents for the British Ministry of Food. The scheme, so far as Northern Ireland is concerned, will be modified slightly as a result of the different set of circumstances which affect the Northern meat supply. On and from to-day all fat cattle and sheep for slaughter must be sold only to authorised purchasing officers of the Ministry. Purchase will be made at the various centres throughout the country at which it has been the practice to certify cattle for subsidy purposes. The prices for the different classes of live-stock will vary according to the grade of the animals, and will be fixed by the Minister of Food. Purchasing officers will be sent to each of the seventeen slaughter-houses which have been authorised in Ulster for the purposes of the scheme.

At each of the authorised slaughter-houses there will be a manager appointed by the Ministry of Agriculture, who will arrange for the efficient slaughtering of the animals and for the proper distribution of meat to butchers. In those turn butchers will purchase meat at the prices fixed in accordance with the quality of the meat, and will subsequently retail the meat at fixed minimum prices, which will vary in accordance with the particular cuts. In all cases prices will be fixed by the Minister of Food.

Pigs sold dead will continue to be sold direct by producers to curers, and those sold alive may be delivered

WAR FRONTS REVIEWED

'S INITIAL SUCCESS AINST RUSSIA

NEW AIR ATTACK ON CHANT SHIPPING

...PONDENT.
...l war news ...has been the ...British War ...unts of loss ...y normality ...was the last ...Mr. Hore ...successful ...owing ...ge a British ...In the cir... ...natural that ...should have ...ted view in ...reement be... ...nerals, and ... This is ...because the ...or wrong— ...he matter is ...After all, ...war on: a ...to-eye with ...estion that ...ist to be ...ination con... ...ts who have ..., which the ...a question of ...dre Maginot ...t the trace ...ely ensnared ...ding it was

...TS ...of a major ...l to grasp ...it is freely ...fortified ...are appre... ...914-18, this ...saged only ...e inanimate ...nching and ...to-day are ...re-power of ...a point for ...owing short ...rman Divi... ...of all) will ...e matter. ...consists of ...atteries ...called—i.e., ...ces. The ...(just over ...the Div... ...itzers—i.e., ...ing "dead ...tteries of ...150 mm. (6 ...the shells ...vely. All ...materials, ...of Skoda, ...ict sense— ...a sort of ...immediate ...f 6 heavy ...ght guns, ...nch trench ...light A-A ...also used ...anti-tank ...t-gun" of ...

...S ...150 heavy ...apable of ...story, one ...s for any... ...Pyo... ...ch is the ...rifle and ...ll events, ...er in the ...r. Not ...e one of ...ner. ...It ...slow ...ness, as ...urity she ...with the ...o-day are ...this the ...offensive— ...even then ...es, if not ...men of a ...ld. This ...tish call... ...done in ...remem... ...ber 1901- ...t were, ...has been ...ack—the ...e present ...untapped ...he under ...ck at all ...hat, too, ...aturely. ...are now ...apart at ...g in a ...de-work ...he order ...en 18-45 ...These ...sly un...

...n attack ...ommand ...f Lenin... ...eded by ...was the last ...gest of ...lt good ...(where ...Chief of ...nded in ...credit, ...that he ...lain in ...ack on ...es the ...he has ...million ...tai—on ...ssible; ...nplied, ...ed. If ...igging ...ay be ...the ice ...inland ...that ...ng in a ...ality, ...since ...have ...rther ...rhelm... ...usual ...resale ...help. ...ently ...mish ...the ...iring

...s as ...mile ...tion ...their ...way. ...'he ...by ...be ...asily ...un... ...mber ...ions ...very ...two ...im... ...ows ...mi... ...W. ...in. ...im... ...sk ...r— ...nd ...the

Arctic Road branches off to Petsamo; it is just barely outside the Arctic Circle.

The Ukhta Sector is 150 miles further south. Here the Russian aim is to drive due west via Suomosalmi to Uleaborg, which is about 50 miles south of Kemi. Kiantajaervi witnessed heavy fighting along this line. Incidentally, the constantly-recurring termination "jaervi," is the Finnish word for "lake." Apart from these two sectors the rest of the front is secondary, though a complete Russian victory south of Lake Ladoga would threaten the left rear of the Finnish isthmus position. Actually, however, the Finns have, so far, been altogether successful on all three sectors.

INITIAL SUCCESS

Unquestionably the Finns have won a great initial success. They have inflicted heavy casualties—over 7,000 dead left on the field, for one thing—and two divisions have been cut up in detail. All this at little cost to themselves. Important captures of war material have also been made—such as 102 guns and 45 tanks. But the very number of one of the destroyed divisions—163rd—is a sufficient warning that "divisions are no object," provided a final victory results. "Weight," says the racing proverb, "can bring a horse and an ass together."

Nobody is as fully alive to all this as the Finns themselves: they will, assuredly, make the best use of any favouring circumstances that may arise. One such, for instance, is the freezing of the northern half of the Baltic, which removes any danger of a landing force from either Russia or Germany until some months have elapsed. Time is, assuredly, on the side of the Finns: and, at the end of six weeks, they are, militarily at least, better off than when they started.

The Russian cruiser Kirow, damaged by Finnish coast guns, is the first large warship launched from a Russian yard since the last war. She is comparable to the Exeter in tonnage (7,800 to 8,400) and broadside (8 7.4-in. to 6 8-in.), but is six knots faster (38 to 32). She has gone to Libau for repairs, that being in the Southern Baltic, and so ice-free, unlike Leningrad and Reval. The Russians evacuated Libau in the former war, by reason of German land attack.

An interesting point, arising out of the Baltic situation, is to what extent the German Navy could be reinforced from Russia within a reasonable time. In the last year of the last war the Entente was seriously perturbed by the thought that, possibly, Germany might seize the Russian Black Sea Fleet. To-day it is not a question of "seizing," but of "taking over," for almost certainly the present Russian Navy personnel is quite inferior. But, if manned by German crews, the situation might very well be radically altered.

- THE RUSSIAN NAVY

The Russian Navy is as much shrouded in mystery as was the Army, but there are certainly in the Baltic a great number of submarines and destroyers, some of the latter very fine ships, larger than the French ships which visited Dublin last August. Of heavier ships, two sister-ships of the Kirow —Maxim Gorki and Ordjorikidze—must be practically ready for sea by this time. There are two old Dreadnoughts (26,000 tons, 12 12-in. guns, 23 knots), which would be a quite useful addition for coast defence purposes. The keel of a new battleship, Third International, was laid down in July, 1938. The speeding-up of her construction would certainly be worth sparing a few score technicians for, seeing that she is already fairly far advanced. This was intended to be a very powerful ship (35,000 tons, 9 16-in. guns). There is, of course, nothing to indicate if any such a transaction is on foot, in whole or in part. But it is obviously the speediest way for Germany to reinforce her Navy, and that, too, without drawing on her home resources of either dockyards or labour, except for overseers.

There has been an extension of the German attack on merchant shipping by aircraft, using bombs and machine-guns. Several ships have been sunk in this manner; and one case, that of the 2,000-ton steamer Oakgrove, is instructive beyond the ordinary. Two 'planes attacked, one machine-gunning to cover the bombing attack of the other: the method proved successful and the ship sank rapidly. The incident confirms the view that an ordinary merchantman cannot stand up to bombing—provided the missiles get home. This simply bears out previous experience; so that it may safely be assumed that these attacks will continue.

Up to the present no submarines have co-operated in these attacks, although this is a distinct possibility—especially if attacks on a big scale are in contemplation. It was a generally-accepted theory that convoys could probably be dispersed by aerial attack—rendering the scattered ships an easy prey for the co-operating submarines. Nothing has, so far, occurred to either confirm or refute this assumption. What is certain is that enormous numbers of aircraft and A.-A. armament will be necessary to combat this new tactic

TONNAGE WAR

Regarding the German naval attack generally on merchant shipping, Mr. Chamberlain's latest exposition is apt to be misleading. He contrasted the respective states of British and German shipping—whereas that is not at all the point at issue. What the Germans are attacking—precisely as during the last war—is tonnage as such. Allied, neutral and (where own, e.g., the wholesale scuttling to avoid capture and subsequent conversion to Allied use. The more ships sunk, the greater the strain on Allied—primarily on British—lines of communication. Germany, from the start of the war, wrote off as a bad debt her own overseas trade; she now aims to reduce the Allies, as far as possible, to the same condition. Again, Mr. Chamberlain made no mention of ships damaged; he only totalled these sunk. Nor did he touch on the uneconomic aspects of convoy—delays in assembly, crowding in ports, collisions, etc. All these tend to reduce the amount of 100 per cent. effective tonnage.

Apropos of convoy, it may be noted that the second Canadian contingent was escorted by French ships instead of British. This is only one of many indications of the advance in prominence of the French Navy as compared with the last war. This is the natural result of the continuance for years in the Marine Ministry of the late M. Georges Leygues, "*le Maginot de la Marine.*"

CLEARER WEATHER

Clearer weather has, very naturally, resulted in increased aerial activity. Flying generally has been more frequent and extended, and there have been two actions of a major character. The first was an aerial combat over the island of Sylt, of which the accounts so far are so vague and contradictory that it is impossible to pronounce any definite opinion. The other action has been described as "the biggest German raid so far" on Britain. In point of fact, it was hardly a "raid" at all—seeing that no bombs were dropped, nor any guns fired. It was more in the nature of a reconnaissance in force, covering the principal harbour estuaries of Great Britain—Forth, Tyne, Humber and Thames. The aim was probably to get a bird's-eye view of the distribution of merchant shipping —very much as the former flights over the Orkneys and Shetlands were designed to get some insight into naval distribution.

THIS WEEK'S AUCTIONS OF FURNITURE AND FINE ARTS

TUESDAY.

95 Moyne road, Rathmines (Jas. Adam and Sons).

WEDNESDAY.

52 Waterloo road (Jas. H. North and Co.); Spink House, Abbeyleix (Robt. J. Goff and Co., Ltd.).

THURSDAY.

19 St. Stephen's Green, N. (Jas. Adam and Sons) (and following day).

FRIDAY.

3 Summerville terrace, Dalkey avenue, Dalkey (Batterby and Co.).

IRISHMAN'S DIARY

Queen Elizabeth and Galway : Admiral Mrs. Clarke
A City Without Light : Following the Leader
Irish Airs in Shakespeare's Plays

Admirals All

At the recent annual meeting of the Dublin Port and Docks Board Captain Alan Gordon recalled the fact that the Lord Mayor of Dublin is also Admiral of the port; so that in Mrs. Tom Clarke Dublin has not only its first woman Lord Mayor, but also its first feminine Admiral.

A correspondent now tells me that the Mayors of Galway are Admirals as well, and that it was a woman who first decreed that they should be so—not merely, he adds, of Galway's historic port, but Admirals also "within and over the islands of Arran."

Wrote Queen Elizabeth:

"We do give and grant . . . that said Mayor of our said town . . . shall be Admiral of us, our heirs and successors, within the town aforesaid, and the liberties and franchises of same, and within and over the islands of Arran . . . and that the said Mayor . . . may have, enjoy, receive and levy for the common use of the town aforesaid all and singular wrecks of the sea, forfeitures, fines, americaments, redemptions, issues, commodities, advantages, emoluments and profits within the port, bay, town . . . as well by sea as by land and fresh waters, by reason of his admiralty . . ."

Charles II. confirmed this order, but James II. refused it.

Trouble over a Whale

However, Galway mayors persisted in being admirals, even when, in 1704, Prince George of Denmark, High Admiral of England, became so annoyed about it that he presented a memorial to Queen Anne in council for a *quo warranto* against the town. Whereupon such a fierce civic rumpus ensued in Galway—the details are all in the office of the Treasurer's Remembrancer of the Exchequer—that a policy of appeasement must have been adopted, for the Galway mayors continued to be admirals.

But a whale wrecked everything.

In 1745, John Digby, proprietor of the Aran Islands, turned a stranded whale into oil. The then mayor, as admiral, and remembering Queen Elizabeth, sejzed the oil. Another civic rumpus followed, but Mr. Digby, having issued a replevin, got back the oil, and, according to James Hardiman, Esq., author of the History of Galway, admiralty privileges have never been heard of since.

When Hardiman wrote the Galway history in 1820 he included a comprehensive account of the Claddagh, which from time immemorial was a sort of a private republic on its own. Its mayor was traditionally an admiral, so Galway must have had two admirals at the one time. The Claddagh mayoral admiral had his boat decorated with a white sail, and when he put to sea with the fishing fleet had his colours flying at the masthead.

"Caleo O Custure Me"

Eleven Irish airs are said to be mentioned in Shakespeare's plays. The most famous example, perhaps, is found in "Henry V.," when Pistol caps a piece of French jargon by exclaiming "Calen O custure me!" Scholars have debated much the meaning of this obscure line, but Dr. Grattan Flood, in his "History of Irish Music," and Sir D. Plunket Barton, in his "Ireland and Shakespeare," doubted not that Pistol was rattling off the title of an Irish air.

Grattan Flood identifies the words with *Cailin óg a stiúire mé*," "Young maid who guided me," while Plunket Barton is satisfied with *Cailin óg, a stóir*, "Young maid, my treasure," without accounting for the *me* at the end.

At last, the matter has been cleared up, the words interpreted, and a convincing end put to the controversy.

The Lass from the Suir

Writing in *Eigse*, the newly-founded Journal of Irish Studies, Dr. Gerard Murphy, of the National Library, solves all.

Dr. Murphy cites a Gaelic poem from a late seventeenth century MS., in which a musician is lamenting his defects, and says:

Dom anróth nár fhoghlaim mé
Seinm Chailín ó Chois tSiúire,

which may be translated: "To my grief I never learnt to play The Girl from Beside the Suir (*Cailín ó Chois tSiúire*)"—in which the Gaelic title of the song sounds like "Calen o Custure."

From a corrupted version circulating in Gaelic Scotland, Dr. Murphy is able to show that the original song, now lost probably had the line *Cailín ó Chois tSiúire mé*, meaning "I am a young maiden from beside the Suir"; and this line agrees in sound exactly with the Shakespearean line, with the *me* at the end.

So all is clear. A song about a lass from the Suir had an air that ran from Ireland over Elizabethan England, and was thrown to Shakespeare by a phonetic rendering of its first line, so well that the words leapt to Pistol's lips when he wanted a piece of popular jargon.

Well reasoned, Dr. Murphy!

A City of Moths

Belfast is a city of moths at the present time—not moths of the species that succeeds in making my most treasured garments like so many sieves, but the human species that are drawn to the rays of an electric torch as irresistibly as are their winged kind to a flickering candle.

Like the destructive inhabitants of our wardrobes and "bottom drawers," they come from nowhere and disappear into nothingness, and, like them again, they are omnipresent.

I found during a recent visit to the Northern capital that one need not ever be alone in that city now. When one is in want of human companionship, all that is required is to shine a torch to light the pavement ahead, and instantly not one person, but several, will fall in step behind.

For a time as I walked, I feared the Gestapo was on my trail. That was until I discovered that these creatures of second-hand light fell away the moment my torch was extinguished. Knowing folk up there assure me that these satellites mean no harm, and that they had no designs on my money or my life, but only on my light.

The cry of that city of darkness is: "A battery, a battery, my kingdom for a battery," and it is this crying need that has necessitated the pavement convoys in which I was unwittingly serving as a leader.

Much has been heard of the border and its removal lately. I am assured that it can be removed. And the price? The supply of one working torch battery to every inhabitant of the city of moths.

"Invisible Exports"

Our friends over the border and across the Channel who were relying upon us to provide them with batteries for their electric torches must be prepared for disappointment on future visits to this country. We make these batteries here, but a shortage of the necessary material has set in, and it is now, virtually impossible to procure batteries in Dublin for the smaller torches, though a number of shops still have a fairly big supply of the larger sizes.

An Irishman living in London has informed me of a strange shortage which Cockaigne is experiencing as a result of the black-out regulations—a shortage of drawing pins. Apparently, paper is popular for shrouding the forbidden light, and nothing is quite so handy for fixing paper over ventilators, windows and elsewhere as stout drawing pins. I gather that a box or two of drawing pins would have been regarded as a highly acceptable present by friends in London if I had known of the facts in time.

It might not be a bad idea if my fellow-countrymen bought a box or two of drawing pins before our neighbours discover that we still have a supply in this country and send over raiding parties. We may need the pins if a real black-out is enforced here.

QUIDNUNC.

REVIEWS OF "REVIEW"

On Monday, January 1st, the *Irish Times* presented a 68-page free supplement, "The Irish Review and Annual, 1939," to its readers. Some indication of the wide welcome which the publication received can be obtained from the following few extracts from some of the newspapers which commented on the "Review."

"A valuable record and reference book. The inadequacy of the ordinary memory cannot be better shown than by dipping into this review . . . . there are reminders and details, not only of actual events, but of tendencies, trends and developments . . ."—*Evening Mail* (Dublin).

"A valuable survey of the year in Ireland . . . . it has been the aim to present a true picture of Ireland in 1939. As usual the review is well illustrated."—*Belfast News-Letter.*

"Like its five predecessors, a masterpiece of concise information and interesting fact. . . . The Six Counties receive special treatment in "Education in Northern Ireland," and there is a survey of the year in Northern Ireland, while this province is dealt with in the course of articles on Irish ports and docks and the year in the counties. . . ."—*Irish News* (Belfast).

"Now in its sixth year of publication this 'Review and Annual' has established itself as an invaluable survey of the year in Ireland . . . . The 'Review' is of outstanding interest. It is well illustrated and reflects the highest credit on all connected with it."—*Midland Tribune* (Birr).

"War-time conditions have necessitated certain changes, but the essential character of the publication remains the same . . . it has been the aim to present accurately all relevant material in order that readers—and future historians—may form a true picture of Ireland in 1939. . . ."—*Irish Catholic.*

". . . . The Chronicle of the year forms a ready means of reference to all events of world importance . . . . Everybody interested in the development of Eire, in any sphere, should make sure to procure a copy."—*Drogheda Independent.*

"In the publication of its 'Review and Annual" each year the *Irish Times* is really doing a work of some national importance. A compilation of the major activities of the nation over a twelve month period is extremely useful to many people in different walks of life . . . . No other publication that we know of gives the same comprehensive survey . . . ."—*Tipperary Star.*

". . . . This is its sixth appearance and it has developed from strength to strength each year, now providing a work of reference of first-rate value. . . . A mere list of the contents would reveal the wide net that has been spread. . . . Again congratulations, and, may we add, thanks for a useful addition to our reference library, an addition the services of which we are likely to have to requisition pretty often during 1940."—*Meath Chronicle.*

"A comprehensive and interesting publication. . . . in the nature and arrangement of its contents, as well as the manner in which it is turned out, a big achievement that reflects the highest credit on the publishers—the *Irish Times*—and those responsible for its compilation, which is by no means an easy task."—*Kilkenny People.*

"Every member of the general public who has a citizen's interest in his country and a citizen's desire to measure in splendidly tabulated facts, its progress will peruse with interest, and file for future reference, this exceedingly readable and carefully compiled review . . . . an excellent publication, which every reader will find interesting, instructive and valuable."—*Derry Journal.*

". . . . is brighter and better than ever. . . . 'The Irish Review and Annual' has been published for six years and is recognised as a reliable and authoritative history of all events of importance within the past year. No effort has been spared to afford the most valuable information on subjects now usually dealt with in the daily Press. The entire publication is a great credit to Irish journalism."—*Tyrone Constitution.*

". . . . All the usual features have been retained, and there are special articles dealing with the Defence Forces of Eire and Eire's position in relation to the European war . . . County surveys reveal the work which is being done in all parts of the country."—*Roscommon Herald.*

"Now in its sixth year of publication, this 'Review and Annual' . . . has established itself as an invaluable survey of the year in Ireland. . . . The Chronicle of the year forms a ready means of reference to all events of world importance."—*Dundalk Democrat.*

"The 'Irish Review and Annual' is up to the customary high standard set by the publishers, the proprietors of the *Irish Times* . . . a valuable, concise record of the events of the year in Ireland. . . . Every phase of activity is dealt with. . . . The work of the Oireachtas is reviewed in tabloid, the defence measures taken to sustain our neutral position, the housing programme and everything incidental to the stability and growth of the national economy . . . in every way a credit to the enterprising publishers . . . "—*Limerick Chronicle*

"The 'Review' has come to be regarded as the authoritative survey of the year in Ireland—South and North. There are articles by experts on finance, industry, railways and transport, education, literature, drama, art, aviation, sport . . . as well as special features on the defence forces of Eire and Eire's position in relation to the war. Each county has a special article. Irish and world events of 1939 are given in diary form, and there are many other features of interest and enduring value."—*Enniscorthy Echo.*

". . . . The supplement this year well upholds that of previous issues and is highly creditable to the compilers, who must have expended a great deal of time and energy in getting together a publication that should prove invaluable as a reference to the affairs affecting the general life of the country. . . . The *Irish Times* is not only to be congratulated, but commended on its enterprise, in placing in the hands of its readers a record of events which will be prized by all."—*The Nationalist* (Clonmel).

". . . . An invaluable survey of the year in Ireland . . . . it has been the aim to present accurately all relevant material . . ."—*Leinster Leader.*

"The publication, in fact, has come to be regarded as an indispensable record diary and information bureau for all classes of society. . . . There are a number of well written articles on this country's principal features in administration and, on the whole, is an admirable production."—*Longford Leader.*

Mr. R. H. G. Gamble, B.A., a licentiate of the Belfast Presbytery, has received a call to succeed the late Rev. J. B. Lusk, as minister of Glascar Congregation, Banbridge Presbytery.

FILMS OF THE WEEK

THE ADELPHI

"The Star Maker"—Bing Crosby is the moving genius in a story which fits him "down to the ground." He is splendidly supported by Louise Campbell, as the wife who is always there with a loving word of encouragement and hope; Ned Sparks as the lugubrious publicity man, and, above all, by Linda Ware, a fourteen-year-old youngster, who sings like a nightingale.

THE picture opens with Laddie Earle (Bing Crosby) trying to persuade Mary (Louise Campbell) to marry him. She is a school "marm" at a children's orphanage and he is a popular song-writer and dancer who dreams of becoming a star. They get married, but Laddie is simply hopeless, and throws down steady jobs in pursuit of footlights fame. Rebuffed everywhere, he comes across a group of newsboys doing a show in the streets. Comes the big idea. Laddie takes the gang in hand, trains them, and succeeds, through the efforts of his wife, and unknown to him, in getting a try-out. The boys are an immediate success, and play for five weeks on Broadway. Laddie then gets the idea of forming children's acts all over the States. The result is a wonderful display of clever child actors, singers and dancers. Laddie Earle's Kid Acts become an immense success, but in the midst of his triumph a Society for the Protection of Children steps in, and by the passage of an Act forbidding the children to appear in shows after ten o'clock, bring Laddie's whole scheme toppling down. His chief concern is about fourteen-year-old Linda Ware, the youngster with a golden voice. He succeeds in getting her to sing at a concert with the Boston Philharmonic Orchestra, under Walter Damresch. This is one of the high spots in the film, the girl's singing being outstanding.

Hearing a musical transmission on a crystal set, Laddie sees the immense possibilities of radio, and reorganises his children's act to bring entertainment into millions of homes. The film is splendid entertainment. Apart from Bing Crosby himself, with his distinctive style of singing, there is a great display of child talent, and altogether the picture moves with refreshing atmosphere.

Supporting is a breezy action picture, "Nancy Drew, Trouble Maker."

THE CARLTON

"Blind Alley," featuring Chester Morris, Ann Dvorak and Ralph Bellamy, is a story of the reactions of a household when possession is taken by a killer and his gang of gunmen. The second feature, "Flight to Fame," deals with the mysterious crashes of aircraft through an invention made by a man with a mission of vengeance.

"BLIND ALLEY" is not a big picture in the same sense as "Stanley and Livingstone" and "Mr. Chips," but it is as grim and as fascinating entertainment as could be crowded into a motion picture hour. The psychriatist, of whose house the killer has taken possession, is master of the situation to a greater extent than the gunman. The powgr of the gun is dominant for some hours, but when the psychriatist gets to work on his analysis of the killer's nightmares the mind proves the important factor, and when he says, "You will never kill again," he is correct. Some of the other members of the household prove their merit in a situation which would take the fight out of the majority of people. The whole thing is sensational, a thriller material, but for those who go to the films to be taken out of the ordinary worries of life it is splendid medicine.

GRAND CENTRAL

"Ellis Island." This film is a reflection of many of the blood-and-thunder gangster stories which were so well produced and popular a few years ago.

THE most sinister of all gangsters, Jack La Rue, makes a come-back in this film after some years in obscurity, and acts as splendidly in his present role as so often previously. The plot is a credible one. There is a hold-up at the Federal Reserve Bank and a million dollars is stolen. Three men are caught and sent to jail for ten years. But the million dollars is never found.

The men come out to be deported after doing their ten years on the "Island." But do they want to be deported when there is one million dollars hidden somewhere in the States, and they only know its whereabouts? That is the situation in which a fine film is based—a film which is a credit to its forerunners.

The supporting film is "Brilliant Marriage," with beautiful Joan Marsh and Ray Walker. It is a romantic comedy about a newspaper reporter, with half-a-dozen women in love with him, and a news sheet which he apparently uses more as a private diary than anything else. A fairly good production.

CORINTHIAN

A series of mysterious shootings in a situation fraught with suspicion from every angle is the power put to the audience in "Murder Will Out," with John Loder and Jane Baxter.

THE plot is thick enough for the ordinary mentality as it is, but when the story chases from China to London and back, and the inscrutable oriental element is introduced, overshadowing the already too involved story, it is impossible as a mere witness to wind up all the loose ends and solve the riddle. However, the film is good entertainment, and Loder, as always, makes an excellent amateur detective.

The supporting film is "Sweepstakes Winner," starring Marie Wilson. It is a story of a poor girl who inherits a racehorse and £1,000 for the animal's care. Attempting to fulfil her obligation to the dead benefactor, the girl races the horse, but is swindled out of her £1,000 and the horse by two race track touts. However, all is not lost, and the girl's fight to fortune provides a good story.

GRAFTON

"Only Angels Have Wings," a story of flying in South America, featuring Cary Grant, Jean Arthur and Richard Barthelmess.

GEOFF CARTER and his friend, Kidd Dabb, run an aerodrome at the small port of Barranca, a second-rate affair, surrounded by mountains, and three parts underwater, but nevertheless important. Things look bad when 'planes crash, pilots are killed, and Dabb is getting too old for flying, but they are cheered by the arrival of a New York showgirl, and soon after, of Bat McPherson, a new pilot, and his wife, Judith. But Bat once sent a mechanic to his death by bailing out on a test flight, the mechanic being Dabb's brother, and Judith was Carter's old sweetheart. They manage, of course, to straighten things out in the end.

Cary Grant, as usual, looks as if he is laughing up his sleeve at his part, but he is less like a fish out of water than he was in "Gunga Din." Jean Arthur hasn't been seen much recently, and does not look like a showgirl. Richard Barthelmess contrives to steal the picture in his part as the renegade pilot; he, too, had been out of films for a while, but with performances like this he will not be out any longer.

It's an old story, and this version of it is a good one.

OTHER HOUSES

Regal—"Wuthering Heights" has proved a big success in Dublin, and is being retained for a further week. Merle Oberon, David Niven and Laurence Olivier are the leading players.

Metropole—"Stanley and Livingstone," retained for a fourth week. Spencer Tracy and Sir Cedric Hardwicke play the title parts. Well worth seeing.

Astor—"Sweet Adeline" is being continued. A pleasant, musical romance, with several stars, including Irene Dunne and Ned Sparks. Pleasantly entertaining.

Pavilion—Monday to Wednesday: Virginia and Walter Pidgeon in "Stronger Than Desire." Thursday-Saturday: "Second Fiddle," with Sonja Henie and Tyrone Power.

Theatre de Luxe—Sunday to Wednesday: Irene Dunne and Charles Boyer in "When To-Morrow Comes," together with Bob Baker in "Desperate Trails." Thursday-Saturday: "She Married a Cop" (Phil Regan and Jean Parker), and a Gene Autry picture, "In Old Monterey."

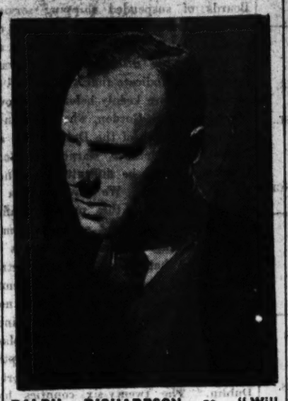

RALPH RICHARDSON as "Will Kobling" in "The Night of the Fire."

SAVOY

"On the Night of the Fire," featuring Ralph Richardson, Diana Wynyard, Mary Clare, Sara Allgood, Romney Brent, and Marie O'Neill, is a grim story of fear in the docks.

RALPH RICHARDSON is one of the best character actors which the British film industry has produced so far, but he had never been really tested in a dramatic *rôle* which calls for great powers of acting until he made "On the Night of the Fire." Film audiences in Dublin will probably remember his best as the "silly ass" secret service agent in "Q 'Planes"; but there is little comedy in the part which he plays in this week's Savoy film. He is a barber in a dockyard town, happy with his wife and child, but restless, longing for money and a new start. An open window and a pile of pound notes on the table of an empty room proves too much of a temptation. He takes the money, only to find that to his restlessness is added fear—and he has not even the happiness of his home. His wife owes £75 to a moneylender draper with a passion for Bach; the draper is paid in new pound notes, and from a moneylender becomes a blackmailer.

In a half-mad fit of fear and anger the hairdresser strangles the draper "on the night of the fire." A whispering campaign begins; Ralph's shop is boycotted; the police offer £200 reward for the capture of the murderer, and a mob breaks in the barber's shop window. Ralph's nerves give at last, and he tries to hide like a hunted animal. There is no happy ending to this picture—how could there be?

"On the Night of the Fire" depends on good photography, as much as on good acting, for its gripping quality. Most of the "shots" are taken in half-darkness; the camera-men score their points with a filter of light on a face, the opening of a door, or the shadow of a figure on a wall.

There is one episode in the picture which will leave a nasty taste in the mouth of newspaper men. In it a mob of reporters and photographers hound the wife of the wanted man, and chase her car until it crashes and she is killed. We are used to Hollywood libelling newspaper men: is the British producer to begin now? This scene is just too fantastic to be even gross exaggeration.

CAPITOL

"Babes in Arms." Mickey Rooney, at the top of his form, with Judy Garland, in an amusing musical show about "how the youngsters made good." Mr. Rooney sings! Grand entertainment.

MICKEY ROONEY holds one of the first three places as a box office attraction on this side of the Atlantic; his performance in this picture, "Babes In Arms," should greatly help in consolidating his position. Vaudeville is a dying art—says the picture in its early stages—and the "old-timers" are hard hit. But the offspring of the troupers—with Mickey Rooney in the lead—save the situation, and present a really big show. No Rooney picture would be quite complete without something going wrong with one of his "puppy love" romances; this time it is June Preisser (playing the rôle of a former baby screen star), who threatens his affair with Judy Garland, but it all comes out well.

The Rooney show is so good—it had to be with the cast he was working on—that it gets to Broadway, from which his trouper father and mother (and the parents of his friends) had been driven by the fickleness of the public. The fine supporting cast in this film, which mixes comedy and drama nicely, includes such old friends as Charles Winninger and the inimitable Guy Kibbee.

THE GREEN

A rousing film version of Robert Louis Stevenson's immortal story, "Treasure Island" is sure to delight both young and old at The Green. The principal actors are Wallace Beary and Jackie Cooper.

BEERY has the part of Long John Silver; Jackie Cooper is Jim Hawkins. Such well-known cinema artists as Lionel Barrymore, Lewis Stone and Nigel Bruce also are in the cast. The only woman of any importance in the piece is Mrs. Hawkins, played by Dorothy Peterson.

Probably everyone who has read the book —and who hasn't?—has his own mental picture of the island, the ship and the characters; but no matter how different certain parts of the film may be from his idea of what took place, every Stevenson enthusiast is certain to enjoy the screen version. Without departing from the story it is livelier than the book, being packed with exciting movements, and it presents a most engaging portrayal of piracy. Wallace Beery is splendid as the villain of the piece, and Jackie Coogan acts really well. But all the characters are excellent, and youngsters in particular are going to have the time of their lives at the Green this week.

THEATRE ROYAL

"Our Neighbours, the Carters," at the Royal, is a new "family" film which will cause laughter and tears. Father and mother come into the picture here.

THE Carters are very happy with their five children until a "big business" representative comes to crush out all competition and put Carter, senior, out of business. Even the appearance of a hidden "nest egg" does not help very much. Then comes a visit from the children's wealthy but childless uncle and aunt, who soon begin to see what is wrong. Uncle's laudable offer to adopt one of the children and provide something for the rest of the family first excites the wrath of Carter, senior, who then relents, only to find that the child to be adopted won't leave her parents. Eventually the rich uncle behaves as he should in a properly told story, and happiness reigns again. As the Carters, *pater* and *mater*, Frnak Craven and Fay Bainter are admirably cast. The first is simple and easy-going until roused, while his wife is eminently practical. Genevieve Tobin and Edmund Lowe as the busy, but good-hearted, uncle and aunt are agreeable. The children are well personated by a group of juveniles who know what is wanted and bring about the right kind of atmosphere, mostly joyous, but sometimes otherwise.

BUY NOW—

FURS LIKE THIS WILL SOON COST DOUBLE AND MORE!

No one knows how high Furs will go, but everyone knows they will go higher. Think of our Sale offers in the light of that fact, and remember at Vard's there is a very wide selection.

One of the foremost 'Fashion-Thrifts' of Vard's Sale—this smartly modelled Squirrel Coat—reduced from 32 gns. to 24 gns.

It always gives women an assured feeling to buy Furs from David Vard, Ltd. We have a reputation to maintain and to see that it is maintained.

Many other remarkable bargains during our Winter Sale—See our windows.

DAVID VARD Ltd.

8 GRAFTON STREET, DUBLIN
and 119 Patrick Street, Cork

ON THE WIRELESS

IRISH PROGRAMME

RADIO EIREANN—DUBLIN, 233 Metres (1,348 Kc.) (1 Kw.); **ATHLONE, 531 Metres** (566 Kc.) (100 Kw.), and **CORK, 242 Metres** (1,240 Kc.) (1 Kw.) DXB.

8.30 a.m.—Relay from Mansion House.
2.30-3.0—Broadcast to Schools: Filiocht Ghaedhilge—Aindrais O Muimhneachain.
5.30—Imeasc na Leanbh: Clar ilghnitheach o Scoil Treasa a stiuru ag Proinnsias O Suilleabhain.
6. 0—"An Ball Odhar": Drama by Liam O Tuathalain a stiuru ag Proinnsias MacCasair laigh.
6.25—Forgotten Men No. 3, by Philip Rooney.
6.40—Stock Exchange, Sports Results, Official Announcements.
6.45—To-day's News.
7. 0—Irish Radio Orchestra (Conductor, Captain J. M. Doyle) and T. P. O'Brien (tenor). Orchestra: Ov. Der Freischutz (Weber). T. P. O'Brien: When other Lips (Balfe), Sally in our Alley (Carey), The Little Wooden Soldier (The Emerald Isle) (Sullivan). Orchestra: Suite, Joyous Youth (Coates). T. P. O'Brien: If I Built a World for You (Lehmann), O Dry Those Tears (del Riego), Spring Morning (Clements), Eily Mavourneen (Lily of Killarney) (Benedict). Orchestra: Divertissement (Lalo).
7.50—Shakespeare in Silhouette (King Lear), arranged by Eily MacAdam.
8.20—Nuacht an Lae.
8.30—Sponsored Programme.
10. 0—To-night's News.
10.20—Ireland in Song and Story. Speaker: Sean O Faolain. Singers, Cecily Kenny (Mezzo), Mr. O'Higgins (baritone).

NEWS IN ENGLISH

a.m.
12.15—Hamburg (332m.). Bremen (396m.).
12.30—Rome (19.61m., 25.4m., 30.52m., 31.16m.). B.B.C. Overseas (30.96m., 49.59m.).
1. 0—Paris-Mondial (30.99m.).
1.15—Germany DJD (19.74m., 25.49m., 30.22m.)
1.55—Wayne (25.36m.).
3. 0—Bound Brook (31.02m.). Pittsburg (25.26m., Tuesday to Saturday).
3.30—Germany DJD for U.S.A.).
4. 0—Wayne (31.09m.).
5. 0—Germany DJD (for U.S.A.).
5.15—Paris-Mondial.
5.15—B.B.C. Overseas.
5.55—Wayne (48.62m.).
7. 0—B.B.C. Home (261.1m., 449.1m.).
8. 0—B.B.C. Home and Overseas.
9.15—Paris-Mondial (19.38m. and 25.36m.).
9.45—Melbourne (31.32m.—Sunday at 9.20 a.m.).
9.45—B.B.C. Overseas.
9.45—Rome (19 61m.).
10.15—Hamburg, Bremen.
10.45—B.B.C. Overseas.
11. 0—Moscow (25.17m.), Rome (16.84m., 25.4m.), Paris-Mondial (19.68m.).
11.30—B.B.C. Overseas.
11.45—Germany DJD (for U.S.A.).
p.m.
1. 0—B.B.C. Home. Pittsburg (13.93m.—Monday to Saturday). Wayne (13.91m.).
1.30—Germany DJD (for U.S.A.). Vatican City (25.55m.)—Tuesday.
2. 0—Pittsburg (Monday to Saturday). Wayne (13.91m.—Sunday).
2.30—Vatican City (25.55m.—Tuesday and Friday).
2.15—Hamburg, Bremen.
2.30—Hsinking (Manchukuo, 25.48m.).
3.30—Saigon (Indo-China, 25.47m.).
3.55—Rome (19.61m., 25.4m.).
4. 0—B.B.C Overseas (19.76m., 41.49m., Wayne)
4.30—Paris-Mondial.
5. 0—Schenectady (19.57m.), Pittsburg (19.72m.).
5.15—Hamburg, Bremen.
6. 0—B.B.C. Home and Overseas.
6.18—Rome.
6.30—Wayne (19.65m., Monday to Friday).
6.45—Radio Eireann (531m., 242m., and 233m. except Sunday).
7. 0—Vatican City (48.47m., Tuesday and Friday), Paris-Mondial (25.24m., 41.21m.).
8. 0—Moscow (31.25m., 31.51m.).
8. 5—Tokio (25.42m., 41.34m.).
8.15—Hamburg, Bremen, Germany DXB (31.22m.) and DJA (31.38m.).
8.30—Melbourne (25.23m.).
9. 0—B.B.C. Home, Belgrade (19.69m., 25.65m., 31.56m., Monday to Friday), Kuldiga (271.7m., Tuesday to Friday), Hsinking.
9.15—Rome (31.15m., 420.8m.), Hamburg, Bremen.
9.30—Moscow (25m., 31.25m., 39.89m., 1,744m.), Hamburg, Bremen, Germany DJA and DXB.
9.45—Radio-Paris (1,648m.). Radio Cité (280.9m.). Stockholm (260m.).
9.55—Schenectady (19.51m. and 31.48m., Monday to Friday).
10. 0—B.B.C. Overseas Radio Eireann (Sunday, 10.5). Melbourne (25.21m.). Chungking (25.21m.).
10.10—Budapest (459.5m.).
10.15—Hamburg, Bremen, Burgos (238m.). Schenectady (19.57m.).
10.30—St. John's, Newfoundland (31.36m.). Moscow.
10.50—Wayne (25.36m., Monday to Friday).
11. 0—Boston (49.67m., Monday to Friday).
11.15—Hamburg, Bremen,

PUBLIC AMUSEMENTS.

GAIETY THEATRE.
TWICE NIGHTLY AT 6.40 and 9 o'c.
MATINEE WEDNESDAY and SATURDAY, 2.30.
The Greatest Pantomime of the Century!
"JIMMY and the LEPRECHAUN,"
BY HARRY O'DONOVAN.
With JIMMY O'DEA and Colossal All-Star Cast.
Box Office Open Daily—10 a.m. to 9 p.m.

OLYMPIA THEATRE.
6.40 ..... TWICE NIGHTLY 9.0
LAST WEEK OF THE BRILLIANT PANTOMIME
"CINDERELLA,"
Of which the Press has said:
"ALL DUBLIN FALLS FOR 'CINDERS.'"
"CINDERELLA IS A SHOW WHICH EVERYONE MUST SEE."
YOU HAVE ONLY SIX MORE DAYS IN WHICH TO SEE IT.
MATINEE ON SATURDAY AT 2.30.
Booking Office Open 10.0—4.30. Tel.—22962.

ABBEY THEATRE.
AT 8.15.
"JUNO AND THE PAYCOCK,"
by SEAN O'CASEY.
Box Office 10.30 to 6 'Phone 44505.

METROPOLE CONTINUOUS, 2 o'clock to 11.
4th WEEK. SPENCER TRACY,
RICHARD GREEN, NANCY KELLY and SIR CEDRIC HARDWICKE in
"STANLEY and LIVINGSTONE."
SHOWING at 2.20, 4.40, 7 o'clock, 9.20.

GRAFTON Continuous from 2 to 11. Daily, at 2.0, 4.15, 6.35, 8.55.
CARY GRANT—JEAN ARTHUR in
"ONLY ANGELS HAVE WINGS."
Fascinating—Romantic—Awe-inspiring.

GRAND CENTRAL.
Showing at 2.30, 4.50, 7.20, 9.50.
DONALD COOK, JOYCE COMPTON, in
"ELLIS ISLAND."
Also Ray Walker in "BRILLIANT MARRIAGE."

CORINTHIAN. Continuous, 2.30 to 11 p.m.
John Loder and Jane Baxter in "MURDER WILL OUT" at 2.51, 5.11, 7.33, 9.55. Also Marie Wilson and Allan Jenkins in "SWEEPSTAKE WINNER," at 3.56, 6.16, 8.38. Walt Disney's "FERDINAND THE BULL."

THEATRE DE LUXE.
Dublin's Super-Cinema...3 to 11...Camden Street.
IRENE DUNNE and CHARLES BOYER in
"WHEN TO-MORROW COMES."
BOB BAKER in "DESPERATE TRAILS."

QUEEN'S—Dublin's Best Pantomime—"Robinson Crusoe," by Frank O'Donovan. KIDDIES! A SPECIAL MATINEE FOR YOU, daily at 2.30. Prices 9d., 6d., and 4d. Evening at 5.40 and 8.40.

ROYAL IRISH ACADEMY OF MUSIC.
LOCAL CENTRE EXAMINATIONS.
ENTRIES
OF CANDIDATES WISHING TO BE EXAMINED BETWEEN FEBRUARY 1st AND MARCH 31st
CLOSE TO-DAY.
By Order of the Governors,
SEALY JEFFARES,
Secretary.
15th January, 1940.

THEATRE ROYAL.
SENSATIONAL STARRING APPEARANCE.
CARL BRISSON,
STAGE AND SCREEN STAR IN PERSON.
4 ACT BIG STAGE SHOW 4
The Film with Something Different!
EDMUND LOWE, FAY BAINTER, GENEVIEVE TOBIN
in "OUR NEIGHBOURS THE CARTERS."
Film at 2.15, 4.45, 7.15, 9.45 Show at 3.30, 6, 8.30.

REGAL ROOMS At 2.15, 4.35, 6.54, CINEMA. 9.12.
LAURENCE OLIVIER, DAVID NIVEN, MERLE OBERON,
in "WUTHERING HEIGHTS."

THE GREEN TO-DAY, AT 2.30, 4.40, 6.50, 9.0.
WALLACE BEERY and JACKIE COOPER,
"TREASURE ISLAND."
Mats. till 5 p.m., 8d., 1/4. Evgs., 9d., 1/-, 1/4, 1/9.

PAVILION DUN LAOGHAIRE. Con. 3.0 to 10.30 p.m.
VIRGINIA BRUCE, WALTER PIDGEON
in
"STRONGER THAN DESIRE."

BARNARDO'S
WINTER SALE
OF
DISTINCTIVE
FUR GARMENTS
AT
SUB-NORMAL
PRICES.
INSPECT
WINDOWS.
108 GRAFTON ST.
BARNARDO'S.

JURY'S HOTEL,
COLLEGE GREEN, DUBLIN.
ORCHESTRA 5-7 p.m.
GRILL ROOM. AMERICAN BAR.

SAVOY At 2.30, 4.50, 7.5, 9.25.
RALPH RICHARDSON, DIANA WYNYARD, in
"ON THE NIGHT of THE FIRE."
ALBAN CHAMBERS AT THE ORGAN.
FRIDAY NEXT—
EDWARD G. ROBINSON in "BLACKMAIL"

CAPITOL.
TO-DAY AT 2.40, 4.55, 7.10, 9.25.
THE GREAT MUSICAL FUN SHOW.
MICKEY ROONEY, JUDY GARLAND, CHARLES WINNINGER, IN
"BABES IN ARMS."
...LUNCH AT THE CAPITOL RESTAURANT....

ASTOR.
TO-DAY AT 2.30, 5.5, 7.15, 9.30.
IRENE DUNNE,
IN THE DELIGHTFUL MUSICAL ROMANCE
"SWEET ADELINE."

CARLTON At 3, 5.15, 7.30 and 9.45.
Revelations of a Gun-crazed Mind, in
"BLIND ALLEY,"
With CHESTER MORRIS.
Also CHARLES FARRELL in
"FLIGHT TO FAME."
Showing at 2, 4.10, 6.20, 8.35.

ADELPHI SHOWING AT 3.21, 6.17 and 9.13.
BING CROSBY, in
"THE STARMAKER,"
With LOUISE CAMPBELL, LINA WAKE, NED SPARKS.
A COMEDY DRAMA, WITH MUSIC.
Also
"NANCY DREW, TROUBLE MAKER."

GOVERNMENT NOTICES

PETROL RATIONING—FEBRUARY/APRIL, 1940.

Persons claiming supplementary allowances of petrol for ESSENTIAL BUSINESS PURPOSES should apply now on the appropriate application form obtainable at any Money Order Post Office. Private car owners (e.g. commercial travellers, business men, etc.) FORM R.M.S.1.
Licensed carriers under the Road Transport Act, 1933. FORM R.M.S.5.
Non-licensed carriers FORM R.M.S.5a.
Owners of machines, motor boats, or motor vehicles not used on public roads should apply for petrol allowances on FORM R.M.S.7a.
Applications for petrol for use other than in vehicles or machines should be made by letter.
All these applications should be sent DIRECT TO THE DEPARTMENT OF SUPPLIES, BALLS BRIDGE.
Ministers of religion, medical doctors, and veterinary surgeons will receive the normal additional allowances granted in previous periods. No application is necessary in these cases.
JOHN LEYDON, Secretary.
Department of Supplies,
Ballsbridge, Dublin.
January, 1940.
8/Z.720. W.H.Co.

AN ROINN TALMHAIDHEACHTA.
(Department of Agriculture).

AGRICULTURAL PRODUCE (EGGS) ACT, 1939.

Notice is hereby given that in pursuance of Section 38 (6) and Section 52 (2) of the above-mentioned Act, the Minister for Agriculture has appointed the undermentioned figures as the mark to be applied to eggs for the purpose of indicating
(a) the period during which the eggs were tested on the premises of Registered Wholesalers, and
(b) the period during which the eggs were examined on the premises of Retailers.

CODE MARK
88 in respect of eggs tested or examined on the 15th, 16th and 17th January, 1940.

D. TWOMEY, Secretary.

DEPARTMENT OF LANDS.

TENDERS FOR TRANSPLANTS AND SEEDLINGS.

The Department is prepared to receive quotations for the supply of Pinus Contorta Seedlings and Transplants, Japanese Larch and Alder Seedlings, and Oak, Ash and Beech Transplants.
Tenders will be received up to the 24th January, 1940. Particulars and Forms of Tender may be had on application to—
THE SECRETARY,
Department of Lands, Forestry Division,
88 Merrion square, Dublin, C.17.
8/Z.711. W.H.Co.

TIMBER FOR SALE.

There is available for Sale on the State Forest Lands at Bree, Co. Wexford, a quantity of Timber, comprising—
482 LARCH POLES,
suitable for scaffolding or pit props, situate at Big Wood, convenient to New Ross for rail or river transport. The Timber may be seen at any time by arrangement with the Forester-in-Charge, Mr. D. McGlynn, 27 Market square, Enniscorthy, Co. Wexford. Offers, which should be marked "Tender, Timber, Bree," will be received up to the 27th January, 1940, and should be addressed to—
THE SECRETARY,
Department of Lands, Forestry Division,
88 Merrion square, Dublin.
The Department does not undertake to accept the highest or any offer.
8/Z.711. W.H.Co.

TIMBER FOR SALE.

There is available for Sale on the State Forest Lands at Bree, Co. Wexford, a quantity of Timber, comprising—
123 SILVER FIR
15 SCOTS PINE
situate at Wilton, convenient to public road. The Timber may be seen any time by arrangement with the Forester-in-Charge, Mr. D. McGlynn, 27 Market square, Enniscorthy, Co. Wexford. Offers, which should be marked "Tender, Timber, Bree," will be received up to the 27th January, 1940, and should be addressed to—
THE SECRETARY,
Department of Lands, Forestry Division,
88 Merrion square, Dublin.
The Department does not undertake to accept the highest or any offer.
8/Z.711. W.H.Co.

HOTELS AND HOLIDAY RESORTS.

FOUR COURTS HOTEL,
INNS QUAY, DUBLIN.
100 BEDROOMS with Hot and Cold Water.
BED AND BREAKFAST FROM
7/6
LOUNGES. RESTAURANT.
ELECTRIC ELEVATOR. FREE GARAGE.
MOTOR CARS FOR HIRE.
'Phone 23021-2. Manager 22955.
Wires: "Excel, Dublin." H. C. KILDEY, Managing Director.

THE HOTEL MacDERMOTT
HARCOURT STREET. Tel.: 52013.
Comfortable, Best Food.
Moderate. Luncheons Daily, 1 to 3.

DUBLIN. — SWISS PRIVATE HOTEL, Fitzwilliam Square. Central, homely. Good Cuisine. Terms Moderate. 'Phone: 61653.

BOARDING AND HOTELS.
A^T Eastwood Hotel, 91-92 Lower Deacon street—Bedroom and Breakfast, 8/6. Telephone 61756.

ADVERTISEMENT INDEX

	Page		Page
Amusements	4	Legal Notices	1
Apartments	10	Machinery	10
Auctions	10	Medical Appointments	10
Business Premises	10	Miscellaneous	10
Cattle, Live Stock	10	Money & Partnership	10
Contracts	1	Motor Matters, etc.	2
Dogs	10	Music, Pianos	10
Dress	10	Opticians	10
Education, Tuition	10	Prams	10
Employment Wanted	2	Public Notices	4
Furniture	10	Representatives	2
Furs	10	Schools and Colleges	1
Garden	10	Seaside and Country	10
Government Notices	4	Shipping	10
Horses, Harness	10	Shooting, Sporting	10
Hotels	4	Situations Vacant	2
Houses and Lands for Sale	10	Specific Articles	10
Houses to Let	10	Watch Repairs	10
Legal Appointments	2	Wireless	10

Telephone No. 76555

PUBLIC NOTICES

IRISH PIG DEALERS' ASSOCIATION.

EXPORT OF LIVE PIGS.

ALL EXPORTERS OF LIVE PIGS SHOULD NOTE THAT WHEN ADVISING THEIR APPOINTED AGENT IN BRITAIN IT IS MOST IMPORTANT TO STATE THE NUMBER OF BACON PIGS AND SOWS IN EACH CONSIGNMENT.

JOHN FLEMING, Secretary.
15th January, 1940.

COUNTY BOROUGH OF DUBLIN.

LIFFEY RESERVOIR ACT, 1936,
And
PUBLIC HEALTH (IRELAND) ACT, 1878.
To the Owners or Reputed Owners, Lessees or Reputed Lessees and Occupiers of the lands and premises set out in the Schedule hereto.
TAKE NOTICE that the works contemplated by the Liffey Reservoir Act, 1936, in the districts and areas set out in the Schedule hereto having been completed by the Right Honorable The Lord Mayor, Aldermen and Burgesses of Dublin (hereinafter called the Corporation), the Corporation are now ready to consider and dispose of all claims for compensation for damage suffered by any person by reason of the exercise of the above-mentioned powers or arising out of the same.
AND TAKE FURTHER NOTICE that all such claims should be forwarded to the City Manager and Town Clerk, Dublin Corporation, City Hall, Dublin, not later than the 15th day of February, 1940, and such claims must set forth the nature of the claim and all particulars in reference thereto.
AND TAKE FURTHER NOTICE that the Corporation will consider and deal with such claims as have been received so soon after the 15th day of February, 1940, as is convenient, and any claims not sent in by that date will be treated as waived.
Schedule above referred to—
LIST OF TOWNLANDS AND REFERENCE NUMBERS OF COMPLETED AREAS ON LIFFEY PIPE LINE.

Town: City of Dublin:	Reference Numbers:
Borough Electoral Area No. 3.	4
Blackhorse Lane.	5
Borough Electoral Area No. 4.	1
Old Cabragh Road.	3
County Dublin:	
Drimnagh.	2 to 8 (incl.)
Robinhood.	9
Fox and Geese Common.	11
Ballymount, Great.	14
Fox and Geese.	12 and 13
Kilnamanagh.	18 and 20
Ballymount, Little.	16
Garranstown.	19
Cookstown.	21
Whitehall.	26 and 27
Cheeverstown.	27 and 28
Brownsbarn.	29
Jobstown.	27 and 30
Gibbons.	31
Fortunestown.	32 to 38 (incl.), 40 and 42
Cochally.	39 and 41
Boherboy.	43 to 47 (incl.)
Saggart.	48, 54, 55, 57, 58, 59 and 60
Moneyatta Commons.	49 and 51
Coolmine.	61 to 64 (incl.)
Rathcoole.	65 to 79 (incl.)
Crockshane.	80 to 87 (incl.)
Tottenhill.	89 to 90 (incl.)
Co. Kildare:	
Ballymore Eustace E.	171 to 180 (incl.)
Bishopsland.	181 to 185 (incl.)

Dated this 15th day of January, 1940.
P. J. HERNON,
City Manager and Town Clerk.
City Hall, Dublin.
20/Z.3971. W.H.Co.

IRISH CHURCH MISSIONS,
TOWNSEND STREET
BIRTHDAY MEETINGS,
1849-1940.
TUESDAY 16th JANUARY.
4 p.m.—Chairman: Rev. R. Northridge Speakers: Rev. R. Bird, Rev. M. Parsons.
8 p.m.—Chairman Rev. T. R. Horan. Speakers: Rev. R. E. Weir Rev. M. Rughi, Mr. T. Murray.
All Welcome—Come and bring your friends.

The Irish Times

MONDAY, JANUARY 15, 1940.

NEWS SUMMARY

IRELAND

Three men were killed near Portadown on Saturday when a motor car was in collision with a train at a level crossing.—(Page 6.)

Ten men, five of whom were armed, raided Cork Courthouse on Saturday night, and when they had gone official documents were found scattered on the floor. It is not known whether anything was taken.—(Page 5.)

GREAT BRITAIN

The War Office last night announced that "leave service from the British Expeditionary Force has been temporarily suspended."—(Page 5.)

ABROAD

It is stated that King Carol and Prince Paul will meet again soon to continue plans for a bloc against possible Russian aggression in the Balkans.—(Page 5.)

While Russian 'planes bombed Finland during the week-end, the Finns bombed Russian ships.—(Page 5.)

The Belgian Army has been mobilised, and Holland has cancelled all military leave.—(Page 5.)

There was much aerial activity on both sides on the Western front during the week-end. Allied 'planes made long flights into Germany and German machines flew over parts of France.—(Page 5.)

FINANCIAL

For the second successive week the Treasury bill allotment was £15,000,000 in excess of maturities at £65,000,000, and this substantial additional amount was placed on the London Money Market on Saturday at the low level of £1 2s. 2.38d. per cent.—(Page 9.)

Although the opinion was expressed on Wall street on Saturday that a moderate rally was overdue after the recent virtual wiping-out of the "war boom" advance, nervousness was still apparent in trading. Improvements were fractional, and the market closed irregular.—(Page 9.)

Excursions and Alarums

Since Christmas there has been a lull in the international rumour market, but as the middle of January approaches things are beginning to liven up again. The problem that has been exercising people's minds since last September may be summed up in the words: What is Germany going to do? Nobody ever seems to be interested in the intentions of Great Britain or France. From the very beginning Germany has held what might be termed, for want of a better word, the "moral" initiative, and her propaganda chiefs have taken the fullest advantage of it. Two months ago a sudden scare was created in Holland. Mysterious movements of German troops were reported from the Dutch border; little incidents that in normal times would be dismissed as of small importance, if not, indeed, ignored altogether, were magnified out of all proportion, and the impression was given that Holland was likely to be invaded within a few days. The Dutch Government at the time took certain reasonable precautions; but it kept its head admirably, and it was discovered afterwards that most of the "sensational" reports of the opening of dykes and the flooding of large tracts of Dutch territory had been complete fabrications. Now the Low Countries once again have become the focus of international interest. This time not only Holland, but also Belgium, has leaped into the headlines; now, as in November, alleged concentrations of German troops on the frontier is the cause. Certainly both Holland and Belgium seem to be taking the matter seriously. It appears that the arrival of two new German army corps, of three divisions each, has been reported from Aachen. Six divisions have been stationed there since November, and it is not certain whether the new troops have come to reinforce them or to relieve them; but the border is humming with excitement. Yesterday there was a special meeting of the Dutch Cabinet, to which Jonkheer de Geer, the Premier, gave a full account of the precautions that had been taken in Holland. All army leave has been cancelled, and "certain protective measures" have been taken along the German frontier. The Dutch Government is said to be working in close harmony with the Government of Belgium, which also has cancelled army leave and has mobilised virtually all its available military forces. There seems to be a condition of some tension in both countries, but in these times of highly organised propaganda among the Great Powers it is quite impossible to sift the truth from the lies. One or two facts, however, emerge from the welter of rumour and tendencious reports. For the first time since the outbreak of war the Brussels radio station failed to broadcast a weather bulletin yesterday, thereby suggesting the possibility of an attack from the air. Yesterday also listeners to the broadcast news from Hamburg heard of the alleged violation of German territory by a Dutch aeroplane, which was reported to have flown over the German frontier near Nordhorn. An even more significant fact is that all leave for the British Expeditionary Force has been stopped. From the very outset, of course, there always has been the possibility of a German invasion of the Low Countries. A frontal attack on the Maginot Line would be sheer madness, the invasion of Switzerland would be a costly and intensely hazardous business from the military point of view, so the only alternative would seem to be an attempt to turn the Maginot Line by a sweeping move through Holland and Belgium. Such a manœuvre, if successful, also would give the Germans control of certain important ports and enable them to establish air bases for attacks *en masse* on Great Britain. We may be sure that the British and French authorities have made full provision for this contingency, and that whatever may happen they will not be taken by surprise. Everybody must sympathise with the Dutch and Belgian people, who are living in extremely trying conditions. They are mere pawns in the game that is being played by the Great Powers. In common with most of the other small States of Europe, they are completely at the mercy of their mighty neighbours.

Shipping in Wartime

The pinch of war-time conditions is beginning to be felt in this country, and the reports from several of the Harbour Boards of suspended shipping services, declining harbour dues, widespread dismissal of workers and wage reductions, and of considerable disorganisation of cargo traffic would indicate that we will feel the pinch still more keenly before all is over. Captain Alan S. Gordon, who has been re-elected Chairman of the Dublin Port and Docks Board for 1940, warned the Board that there might be difficult times ahead for the country. We have chosen to remain neutral in this present conflict, but neutrality will not save us from a severe shaking. War nowadays is an earthquake that shakes the whole structure of the world. Already the tremors are being felt in some of America's most stable industries, and those same ominous tremblers are being experienced in places as far apart as Ireland and Siam. Captain Gordon spoke of the effect on the port of Dublin. The twenty-six counties have continued to strive for self-sufficiency. New industries have been springing up every year, and were being equipped to supply our internal needs; but most of the essential requirements for those industries—coal and raw materials—must be obtained from outside. To-day the flow of those commodities across the seas is being disturbed and obstructed by the war, and Captain Gordon warned the Board that it might expect a decline in its revenue by the loss of regular shipping services. Galway already has lost its trans-Atlantic traffic, and Cork, faced with similar privations, has applied for ministerial sanction to recoup its losses by increasing all pilot charges by fifty *per cent.* Other savings will be effected by a decision to deduct £1 a week from the wages of the eighteen pilots, by discontinuing the pilot-boat wireless service, by dismissing a number of employés, who include three wireless operators, and by reducing the salaries of all drivers and engineers. These measures are expected to save £2,837, but even that amount is still £800 short of the total loss of revenue so far incurred. Later news spoke of the suspension of the passenger service between Rosslare and Fishguard, and at Rosslare Harbour some 200 men are now without work. With shipping conditions what they are, therefore, we are surprised by the information that the Board of Works has instructed the local Council to undertake a scheme for the extension of the pier at Blacksod Bay, County Mayo. The Board of Works apparently regards the work as unemployment relief, and has mentioned a grant for that purpose to the Local Authority, but why, one is bound to ask, does a responsible body like the Board of Works go out of its way to sponsor the building of a new pier in a remote part of Mayo when some of the busiest harbours in the country are already idle? Unless the Board has some very good reason, there must be many other more useful forms of work to which, with much greater advantage, it might turn its hand.

Frost and Fog

People who are getting a little touchy about their age have been much annoyed during the past week by the number of so-called friends who have asked them, with the air of persons referring to an ancient authority, if they can remember any such weather having occurred at any previous period of their existence. In the next breath the inquirers will intensify the insult by stating that they have been told that there has been nothing like the present season of frost and fog for more than forty years. If the victim endeavours to be heavily ironical, and replies that he has known nothing like it since the Crimean War, he will be asked, in all probability, what regiment he was in. To the really old and feeble the Arctic-like climate of the past week must have proved exceptionally trying, especially if they have had to venture abroad; but for the youngsters it has been a period of unalloyed joy, since no roller skates ever could give the thrill of sliding on the footpath, or the unalloyed joy of seeing one's elders come to grief on the same slide immediately afterwards. It is difficult to blame thoughtless youth for availing itself of the unusual conditions that prevail, but when the adult population is found aiding and abetting it in making the footpaths a menace to life and limb, and the roads almost impassable for horses, more considerate citizens scarcely can be blamed for experiencing a strong desire to point out to them in forceful fashion the error of their ways. Furthermore, the mature and heavily-built citizen who sits down abruptly on the icy coating of a newly-washed section of footpath may be pardoned for considering that at least one householder has carried the doctrine of cleanliness a trifle too far in the circumstances. The fog has made the situation worse for both pedestrian and wheeled traffic. Our fogs still have a long way to go before they reach the density of the cross-Channel variety—which, possibly, was what was meant by the man who compared Saturday afternoon's "bad visibility," to "a summer day in Manchester"—but they are as unpleasant as we wish to see in this country, and have caused serious dislocation of traffic, though, happily, the casualty list has been slight. Plumbers have enjoyed a busy time, thanks largely to the extraordinary systems of plumbing to be found in some of the most recently erected dwellings. The speculative builder whose plumbing plans follow the line of least resistance regardless of everything else, really should supply the incoming tenants with printed instructions as to the best methods to adopt in the circumstances for the prevention of frozen pipes and burst boilers, and what to do when the inaccessible cistern under the roof decides that the entire house wants a bath. The trouble with the bulk of the citizens, however, has been that they are so unaccustomed to this sort of weather that they are enveloped in more fogs than one, like the man who tried to cross St. Stephen's Green the other day, when the pond was barely visible from the edge of the ice, and, after traversing numerous paths, found himself back at the gate from which he had started. While we are awaiting satisfactory methods of dealing with the major ills caused by frost and fog, however, life will be made much happier for many thousands of men and women if some benefactor of the human race will place on the market a really reliable form of non-skid footwear for use on ice-covered sidewalks and street crossings. Apparently, the authorities do not mind if the entire city is converted into a skating rink, and serious injuries sustained by a large percentage of the population.

Opera in Dublin

Rightly or wrongly, Dublin for some years past has had to bear the description "*dilettante*" on most of its interests in the arts. Many outsiders were inclined to jeer. There was, indeed, a considerable amount of "artistic" chatter. Some critics went so far as to say that in no other city in the world did the citizens indulge themselves quite so much in that form of genteel amusement—for nothing more than amusement was it held to be. Dublin's reputation, however—so far as music is concerned—has been vindicated in the most effective way. The annual report of the Dublin Operatic Society, which was published last week, discloses that, having paid all expenses, and having liquidated the last of its loans and arrears to creditors, the Society is able to place to credit a clear profit of £102. That achievement, by an amateur musical society anywhere, is something of which to be proud. In these unenlightened days, when the cinema and the light "variety" stage are the complete zenith of the average person's entertainment—when the plain man's amusement is usually what is called "a superb thunderbolt of melodramatic action!" or "a dazzling, scintillating, spectacular revue"—an operatic society, confronted with the competition of at least a hundred cinemas, is abnormally well supported if it makes a profit at all. The Dublin Operatic Society has made not just a profit, but a very handsome profit. Last year the Society gave two seasons of opera—the first in April and the second in November. It produced such works, among others, as "Lohengrin," "La Bohème," "Il Trovatore," "Rigoletto," Donizetti's "La Favorita" and "Elisir d'Amore," and it brought as guest singers to Dublin some of the most distinguished performers on the operatic stage. Such a venture required more than a little courage, but it has received the full reward that it deserved. The support which was given to the two seasons of grand opera in Dublin last year is evidence that the public taste is still sensitive to the power and beauty of "good" music. Dubliners have been accused of possessing only a *dilettante* interest; but has there been much real music for them to hear in recent years? We are not, indeed, lacking in performers. Mr. Arthur Hammond, the eminent English conductor, who visited Dublin last spring, described the choral singing of the Operatic Society on one occasion as up to the standard of anything he had heard in Covent Garden; and, in the field of instrumental music, Dublin, as a producer of skilful pianists, is almost unique in these islands. What was needed, apparently, was just enough initiative and organisation to bring the musicians together; and the Dublin Operatic Society is an example of what this city can do in that way when it chooses. For years past men and women, after their ordinary day's work was done, have been devoting their spare time, their energy and their talents to give to Dublin the admirable operatic society which it has to-day. The Society's real work, however, can begin only now that the early financial burdens have been lifted. More members are needed to preserve and enlarge its horizon, and, remembering the services which the Dublin Operatic Society has done already for music in the city, every music-lover should feel almost a duty upon himself to lend what support he can to the maintenance of that Society.

25 YEARS AGO

From the "Irish Times," January 15, 1915.

8,000 DEAD.

Violent earthquake shocks were felt in different parts of Italy, destroying several towns and villages, and causing great loss of life. At Avezzano, where it was particularly severe, 8,000 people were reported dead and 1,000 injured. Out of a population of over 9,000 scarcely 1,000 escaped with their lives.

CROUY.

The great battle near Soissons, on the Western Front, was still raging. The Germans had brought up large extra forces, and, though the French still held the top and western slopes of Spur 132 (a strategic eminence, for which the battle was being fought), they had had to retreat at various places north of Crony, where the Germans claimed to have captured 1,700 prisoners and four guns.

A GOOD "CATCH."

Various air battles had been taking place over Verdun in the last few days. One heavy bomb fell into the Meuse, in the middle of the town. No one was injured, but thousands of dead fish began to rise to the surface over a long stretch of the river. When collected they weighed 600 lbs., and the "catch" was a welcome treat to the hospitals and soldiers in the neighbourhood.

TO-DAY'S ENGAGEMENTS

Irish Red Cross Draw—9.30 a.m.
Dublin District Court—10.30 a.m.
High and Circuit Courts—11 a.m.
Dublin Rotary Club—Metropole, 1 p.m.
Recitals at Royal Dublin Society—3 p.m.
Balrothery Board of Assistance—4 p.m.
Aquinas Study Circle, 42 Parnell square—5.30 p.m.
Institution of Civil Engineers Dinner—Shelbourne Hotel, 7.15 p.m.
Irish Chemical Association—University College, Dublin, 8 p.m.
Old Dublin Society—58 South William street, 8 p.m.
Great Southern Railways Staff Dance—Gresham Hotel, 9 p.m.

AMUSEMENTS.

Gaiety Theatre—"Jimmy and the Leprechaun."
Olympia Theatre—"Cinderella."
Abbey Theatre—"Juno and the Paycock."
Metropole Cinema—"Stanley and Livingstone."
Grafton Cinema—"Only Angels Have Wings."
Grand Central Cinema—"Ellis Island" and "Brilliant Marriage."
Corinthian Cinema—"Murder Will Out" and "Sweepstakes Winner."
Theatre De Luxe—"When To-Morrow Comes" and "Desperate Trails."
Queen's Theatre—"Robinson Crusoe."
Theatre Royal—Variety and "Our Neighbours the Carters."
Regal Rooms Cinema—"Wuthering Heights."
The Green Cinema—"Treasure Island."
Pavilion Cinema, Dun Laoghaire—"Stronger than Desire."
Savoy Cinema—"On the Night of the Fire."
Capitol Cinema—"Babes in Arms."
Astor Cinema—"Sweet Adeline."
Carlton Cinema—"Blind Alley" and "Flight to Fame."
Adelphi Cinema—"The Starmaker" and "Nancy Drew, Trouble Maker."

Hundreds of the staff of the British Ministry of Health, who should have been evacuated from London to Blackpool, have failed to go, and thirty-five girls who were under orders to evacuate have resigned from the Civil Service.

COURT AND PERSONAL

The Marquess of Crewe celebrated his eighty-second birthday last week.

The Countess of Oxford was present last week at the Memorial Service for the late Mr. Humbert Wolfe, which was held at St. Martin-in-the-Fields, London. The Dean of Lichfield officiated.

Viscount Cobham was a guest at the luncheon given in London on Thursday last by His Majesty's Government in honour of the Hon. R. C. Fredgold, K.C., M.P., Minister of Justice and Defence of Southern Rhodesia.

Prince Paul and Princess Olga of Yugoslavia will pay an official visit of three days' duration to Zagreb.

The Italian Ambassador and Signora Bastianini gave a luncheon party at the Italian Embassy in London last week. Their guests included the Earl of Perth, the Hon. Sir Alexander and Sir Theodosius Cadogan and Sir John Monck.

General Sir Edmund Ironside, Chief of Imperial General Staff, has returned to England.

Sir Maurice and Lady Violet Bonham-Carter have returned to London from the country.

The Hon Charles Fitzroy, son and heir of Lord Southampton, was married at a London registry office on Friday last to Mrs. Phyllis Joan Leslie, of Shepherd street, Mayfair, London.

Major Evelyn Shirley, the retiring Senior Steward of the Irish National Hunt Steeplechase Committee, will nominate the new Junior Steward on January 23rd, when the annual meeting of the Committee takes place in Dublin.

Mrs. A. J. Nolan and her daughter, Miss Bonnie, are hunting with the Kildares.

A marriage has been arranged, and will take place very quietly early in February, between Leslie Gordon Potterton, son of the late Mr. F. J. Freer and of Mrs. Freer, Dunelm, Castlehill road, Belfast, and Doreen Amy, younger daughter of Mr. A. E. Elvidge and of the late Mrs. Elvidge, 11 St. Helen's road, Booterstown, Dublin.

The engagement is announced between Captain Steuart Phillpotts, Irish Guards, of Russelstown Park, Carlow, and Finola, only daughter of Captain and Mrs. Arthur Fitz-Gerald, Buckland, Berkshire.

The South Mayo Hunt Ball will be held at Ashford Castle, Cong, on the night of January 26th. The numbers are restricted, so tickets should be applied for at once to Mr. Gerald Maguire, Claremorris, or to Mr. Bernard Daly, Balliurobe.

This week Switzers are making a Special Sale Offer of Ladies' finest hard-grained Morocco Handbags, silk lined and nicely fitted in Green and Beige only. Usually 15s. 11d., they are now reduced to 7s. 11d. (Limited number only.)

Walpoles — Children's Outfitting Dept. Smart, well-cut tailored Cloth Coats and Three-Piece Tailored Sets, in the well-known Beau Brummel, Chilprufe and Rob Roy styles. These are good sets for lengthening; sizes from 16 up to 36-inch. A splendid opportunity for securing a stylish outfit for the children. Infants' Winter Coats, too, from 12s. 9d., 29s. 6d.—Walpoles, Suffolk street, Dublin.

The Cutex Manicure is being demonstrated daily all this week at Pim's Perfumery Department. 2s. 6d spent on Cutex Manicure Preparations entitles you to a Free Manicure. Pim Bros., Ltd., George's street, Dublin.

For the Chase Meeting—At Miss Doran's Salons this week a further beautiful collection of Tweed Suits specially designed and in all the advanced colours; Fur-trimmed Coats, Fur Coats, Capes and Boleros, Millinery; for evening, from Paris, delightful Evening and Dinner Frocks.

Margaret Watson is showing from to-day New Spring Outfits in the latest colour combinations. Two and Three-Piece Tweed Suits, Tailored Wool Dresses and Ensembles, etc.—17A Dawson street.

Jenny Wrenn's Sale continues this week. 5 Molesworth street.

Power and Slattery are continuing their Winter Sale this week—Further reductions in Coats, Day and Evening Frocks, Jumpers, Hats and Furs at 17 Dawson st.

For Leopardstown. New Coat in wine-coloured camel coating, lined ice blue, for 5½ gns. at Slyne's, Ltd., 71 Grafton street.

PASSENGERS BY B. AND I. LINE VIA LIVERPOOL.

Among the passengers were:—Mr. G. Horrocks, Mr. S. J. Miller, Mr. P. Mansfield, Mr. A. F. Japp, the Rev. N. Lawn, Mr. S. B. Herbert, Miss S. Parker, Miss C. M. Smyth, Mr. and Mrs. Barklie, Miss Thurgood, the Rev. Brother McCarthy, Mrs. J. B. Clarke, Lieutenant J. A. Tierney, Mr. D. Craig, Mr. Boyd, Mr. Herst, Miss D. Herrison, Miss M. M. Murphy, Mr. and Mrs. J. Speidel, Miss Buchanan, Miss McCabe, Mrs. Crawford, Miss Fitzsimons, Miss Spence, Miss Hardman, Mrs. Harding, Rev. C. Mulcahy, Mr. and Mrs. Rabb.

X-Ray fitting corrects many foot discomforts.—Stephens and Bourke, Ltd., Shoemakers, 26 Stephen's Green, Dublin.

TO LADIES.—Ladies' Department for Medical Appliances. Artificial Silk Elastic Stockings, or Lastex and Lastestar Stockings stretching both ways.—Fannin and Co., Ltd., 41 Grafton street.

Davis and Co.'s Clearing Off Sale Attractions. Slip-on Tweed Coats, 39/11; Fur-trimmed Coats, 59/11. Further reductions in all Model Coats and Frocks. Furs, exceptional values.—46 Grafton St.

Sharpley's, Specialists, Baby Linen, Nursery, Accouchement Sets. Price List—2 Nassau St., Dublin.

FROM "THE TIMES"

(BY SPECIAL ARRANGEMENT.)

A LIBERATOR OF MINDS

The Times publishes a supplement to-day in commemoration of the 500th anniversary of the invention of printing by moveable type, and, in the course of a leading article, remarks:—Historians of late have largely abandoned their habit of dividing the record of mankind into periods. They no longer encourage us to think that a curtain was rung down at the end of an act called the Middle Ages, and rose again on a complete change of scene when Charles VIII. marched into Italy and Henry Tudor found the Crown of England under a thornbush on Bosworth field. As a corollary, the two overlapping movements that we trace to that time are not so easily regarded as unique. We cannot deny that a renaissance was going on in the century of Dante, Petrarch and Chaucer, nor dissociate such men as St. Bernard and St. Francis from accomplishment of a reformation in the Church. Wherever and whenever the mind seeks truth and beauty there is continually new birth, and so long as the soul pursues truth and holiness the life of religion is again and again reformed. If, then, we still feel that at the end of the fifteenth century we are in the presence of a vaster change in civilisation that had been seen for a thousand years before, it is not so much because Luther was more revolutionary than St. Francis, or Calvin more learned than St. Thomas Aquinas, or Tasso possessed of a keener poetic vision than Dante. It is rather because then, for the first time, the master spirits of faith and thought, the men of the reform and of the new birth had at their disposal an instrument by means of which all that they achieved could be made immediately the general property of men and preserved intact for posterity. That these leaders were made free of the whole world, where earlier, but no less gifted, minds had been imprisoned by a cloister or a court, was the priceless legacy they inherited from Johan Gutenberg, the obscure metal-worker of Mainz, who experimented in his workshop year after year, in a dilatory and unbusinesslike manner, enjoyed no worldly success, and allowed the first technical masterpieces of the art he

LONDON LETTER

MR. HORE-BELISHA'S RESIGNATION

59 FLEET STREET, LONDON,
SUNDAY NIGHT.

IT is expected that the proceedings in the House of Commons on Tuesday regarding the resignation of Mr. Hore-Belisha will not be protracted. Directly after questions Mr. Hore-Belisha will ask the leave of the House to make a personal explanation of his position, and there is much curiosity in political circles as to the form his statement will take. The circumstances are unusual, since there has been no question of any great differences between Mr. Chamberlain and Mr. Hore-Belisha on matters of policy. When the statement has been made the adjournment of the House will be moved by Mr. Chamberlain, who thus will be provided with an opportunity to comment upon anything that Mr. Hore-Belisha may have said. If the House is satisfied with both statements, the matter may be allowed to drop, but, if not, a discussion will follow, and, in any event, it is probable that there will be short speeches by Mr. Attlee and Sir Archibald Sinclair, both of whom have refused to make definite pronouncements before they have heard the facts.

Progress of the War

Early in the proceedings Mr. Chamberlain will give the House one of those detailed statements on the progress of the war to which members look forward with much eagerness. There is so little news in general about the war that there is always the hope that something may be forthcoming to lighten the darkness which surrounds hostilities. It is recognised that land operations are almost nebulous. In relation to the naval activities, however, the Admiralty takes care to keep the public well informed. It is probable that the House will adjourn soon after Mr. Chamberlain's statement. The Government Whips have prepared a programme of work that will keep Parliament busy until Easter. On Wednesday the Steam Vehicles Bill, the measure for exempting vehicle-owners who use producer gas from additional taxation, will be taken. Thursday will see discussions on the miscellaneous amendments to the India and Burma Bill, and on one day of the week there will be a statement by the Minister of Economic Warfare on the trade agreements made with neutral countries. Agreements have been made with Belgium and Sweden, and discussions are going on with Italy, Holland, Norway, Denmark, Spain and Iceland. The House of Lords is to meet on Tuesday to hear a statement by Lord Halifax on the progress of the war, and on Thursday there will be a debate initiated by Lord Strabolgi on scientific invention as applied to purposes of war and on an exchange of scientific information between the Governments of Britain and France.

General Nobuyuki Abe

The workings of the Oriental mind, always baffling to the Western, are exemplified in the personality of General Nobuyuki Abe, the Japanese Premier, whose resignation is held to be a foregone conclusion. This little general, who never has been to war, was chosen by the army, not because of his intelligence or lack of it, but because he never yet has been able to make up his mind, and was thus a very pliable instrument. He has a very unsoldier-like hobby. His house, neither large nor small, is cluttered up with scores of pretty cages of canaries and red sparrows. An American correspondent has stated that when General Abe was trying to make up his mind about his Cabinet some four months ago it took him twenty-nine and a half hours, and cost him 2,047 yen (£12) for 590 bottles of beer, three barrels of sake, 780 bottles of soft drinks, 910 lunch cartons, and 10 strings of dried cuttlefish—all consumed by eager candidates. The Japanese Press has described him as a "genial personality." All his geniality, however, has failed to reconcile the people to the burdens of the China war; hence his departure.

Minehead's Slaughterhouse

Many Irish people know the pleasant little holiday resort of Minehead, Somerset, which has a small resident population during the greater part of the year. For some years now the Urban District Council has conducted a slaughter-house for the town, with one man, a boy, and clerical work a few hours weekly for two clerks in the booking and collection of tolls. The town was satisfied with the results. To-morrow, however, the Ministry of Food will take charge of the slaughter-house, and its first step is the engagement of eight full-time slaughter-men and four full-time clerks. Unless there is a really satisfactory explanation this appears to be an instance of war-time extravagance.

Back to London

Four London companies, and possibly others, which went to country quarters at the beginning of the war returned to London yesterday, and will resume business at their old addresses to-morrow, their temporary offices having been closed. Some three thousand London firms are still away, but there is a tendency for a gradual drift back to town, particularly among the smaller companies, whose activities have been hampered by the lack of telephone facilities and by the postal delays consequent upon the conditions under which the Post Office work is being carried out. The black-out now restrict collections and deliveries to the hours of daylight. Some of the greatest concerns in the country have decided to remain in their evacuation quarters, and will not come back so long as the authorities are of opinion that the risk of air raids on London is as great as it was at the beginning of the war.

A Civil Service Protest

The dissatisfaction in the Civil Service over the evacuation of Government departments to places remote from London has been made manifest by the refusal of a number of young women to leave their homes and efforts now are to be made to induce the authorities to change their plans. The Government evacuees complain that they cannot lodge and feed themselves comfortably on the money now allowed. The women, in many instances, find that their living expenses take nearly all their money. They say that in some cases they are not getting enough to eat, while others resent not being able to send money home to their parents, who are in need of it. This wholesale evacuation is a very big and expensive thing. Day by day it becomes more and more apparent that something drastic will have to be done to justify it.

THE SUN.

	To-day.	To-morrow.
Rises	8.34	8.33
Sets	4.35	4.37
Lighting-up Time	5. 5	5. 7

HIGH WATER AT DUBLIN.

	To-day.	To-morrow
Morning	2.37	3.15
Evening	2.55	3.38

HIGH WATER AT OTHER PORTS.

	Morning.	Evening
Drogheda	2.15	2.43
Dundalk	2. 9	4.40
Galway	8.30	8.56
Limerick	10. 0	10.36
Sligo	9.21	9.40
Waterford	9.49	10. 3

Dixon and Hempenstall, Barometers and Thermometers.—111 Lower Grafton street. —(Advt.)

ALL LEAVE FOR B.E.F. STOPPED

BELGIAN TROOPS MOBILISED

Holland Cancels Army Leave

MUCH AIR ACTIVITY IN LOW COUNTRIES

Large Scale Round-Up of Foreigners

BELGIUM and the Netherlands took further military measures yesterday to defend their frontiers immediately in the event of any emergency.

Informed sources in Brussels predicted that military censorship in Belgium would be started shortly, following upon the almost total mobilisation of the country's military strength.

The Defence Ministry said that the mobilisation was being made "to complete existing defence measures and fill certain gaps in certain services."

In Holland all army leave was cancelled yesterday until further notice. It was said that this action had been taken "in view of certain symptoms." Just what those "certain symptoms" were was not disclosed.

In Belgium increased activity of the Air Force was noticed in many parts of the country yesterday. Posters appeared on the streets of Brussels, calling men to the Colours, and officers and men on leave were recalled by messengers on motor cycles.

The Belgian Foreign Ministry yesterday announced that the situation in the country was unchanged.

The British War Office announced early this morning that leave for members of the British Expeditionary Force in France had been "temporarily suspended."

DEFENCE CHIEFS MEET

ASSOCIATED PRESS CORRESPONDENT.

BRUSSELS, Sunday.

For the first time, the Brussels wireless station failed to give the usual weather bulletin before the reading of the news in to-day's programmes. Informed quarters said that the Belgian defence chiefs met in conference last night, but they indicated that the situation was considered slightly better to-day. From Berlin, the German High Command *communiqué* claimed that a Dutch 'plane had violated Reich territory by flying over the frontier near Nordhorn.

DEFENCE PLANS

A Press Association War Special telegram of yesterday's date says:—

Anxiety flared up anew in Holland and Belgium during the week-end. There were persistent reports that Germany planned a new military move as soon as the weather changed. The Belgian Ministry of War on Saturday night ordered all Army men on leave to return at once to their units. This followed the earlier announcement by the Foreign Office that "certain protective measures," constituting the application of a plan formulated in the first days of the war, had been taken. Following a special meeting of the Dutch Cabinet to-day, it was announced that a similar step had been taken in the Netherlands. Reports from the Netherlands-German frontier spoke of the extension of the concentration of German troops in a northerly direction, and hinted that the restriction of rail traffic might be the prelude to intensified military activity.

DUTCH CABINET MEETS

PRESS ASSOCIATION WAR SPECIAL

AMSTERDAM, Sunday.

Holland is once more living through hours of tension comparable with those of last November. This morning Jonkheer de Geer, the Prime Minister, summoned the Dutch Cabinet to a special meeting to discuss the international situation. During it a *communiqué* was drawn up announcing that Holland, "in order to be ready for all eventualities," had cancelled Army leave. Troops have, accordingly, been called back to barracks, and certain skating competitions for soldiers have been cancelled.

WAR PHASE?

PRESS ASSOCIATION WAR SPECIAL

BRUSSELS, Sunday.

The military authorities have decided to pass to "Phase D" of the reinforcement of the Belgian Army. Notices to this effect have been posted up in the streets during the night, and a certain number of reservists of the 1920 and 1921 classes were called up, as well as a certain number of technicians.

The posters announce that soldiers on unlimited leave must rejoin their units by the most direct and speediest route. Reserve officers must act in conformity with their Service instructions. From now on all officers in uniform will travel free without any further formalities. Those in mufti will also be given free transport on production of their military papers. All horses' carts, cars, etc., must be delivered up immediately at the place indicated on such requisition orders as may be delivered to owners by the municipal authorities.

Libre Belgique writes: "The measures taken form part of a long-established plan, and their application now is only a preventive move."

'PLANES OVER BELGIUM

PRESS ASSOCIATION WAR SPECIAL

BRUSSELS, Sunday.

Two more cases of violation of Belgian territory by German aeroplanes are reported by *La Gazette* this morning. A German three-engined machine flew over the Verviers district at a low altitude yesterday morning. After passing over Verviers it flew towards Heusy and then on to Polleur, where it came down to 900 feet, and the Swastika could be seen distinctly. When the machine reached Fagnes anti-aircraft fire was heard, but the 'plane flew on to the village of Sart and then into Germany. In the afternoon foreign 'planes twice flew over fortified positions in the Liège district. They were fired on by anti-aircraft batteries. On each occasion the 'planes returned eastwards.

La Gazette says that two German army corps, each of three divisions, arrived in the Aix-la-Chapelle region recently to reinforce the six divisions which have been there since the beginning of November. It is not known whether these troops were actually reinforcements or reliefs.

"SITUATION UNCHANGED"

PRESS ASSOCIATION WAR SPECIAL.

BRUSSELS, Sunday.

Rumours which have been spread abroad are unfounded, it was declared in a statement broadcast this morning by the Belgian Foreign Ministry over the Brussels wireless. It was added that the interpretation given to certain measures which had been taken was erroneous, and that the situation in the country was unchanged.

A DUTCH DENIAL

PRESS ASSOCIATION WAR SPECIAL.

THE HAGUE, Sunday.

It is officially announced here that the assertions in to-day's German High Command *communiqué* that a Dutch 'plane flew over German territory near Nordhorn yesterday are "absolutely untrue." This fact, it is stated, has been established following an immediate inquiry.

BELGIAN COMMENT

PRESS ASSOCIATION WAR SPECIAL.

BRUSSELS, Sunday.

The general impression in well-informed quarters here is that, as nothing serious has occurred so far, the situation can be considered slightly easier. Political circles regard the whole manœuvre as a German bluff to ascertain how far Belgium is prepared to resist any possible aggression. They consider the situation similar to that of last November, when another such manœuvre was directed towards Holland with the same object. It is understood that certain troop concentrations are taking place in order to counteract any possible German concentrations, especially in the Aix-la-Chapelle region. There has been some evacuation of material from Liège, but no civilians have been evacuated. The 'buses in Brussels have been requisitioned since yesterday, but this is not an unusual occurrence. There is great activity at the barracks in Brussels, where men are reporting to join their units and lorries are being loaded with materials.

ROUND-UP OF FOREIGNERS

PRESS ASSOCIATION WAR SPECIAL.

PARIS, Sunday.

Two men, believed to be German spies, have been arrested in Holland, according to despatches reaching here. One was alleged to be sending a daily meteorological bulletin from a transmitting post installed in his car. The other is stated to have vainly tried to procure large quantities of motor tyres.

A large-scale round-up of foreigners took place in the centre of Amsterdam last night, according to despatches received here. Numbers were taken to the police stations to have their identity verified. Similar raids have been made at intervals in recent months, particularly with a view to tracking down the numerous German Communists who took refuge in Holland without possessing any identity papers. Such foreigners are usually placed in a concentration camp in the Vlieland area.

DUTCH-BELGIAN TALKS

The Belgian Government, the Press Association learns, is keeping in close touch with the Dutch Government, through the Dutch Legation in Brussels. Details of the papers found on the German pilot who landed in Belgium are understood to have reached The Hague last night, and to have been the reason for this morning's Cabinet meeting. Press reports have stated that these papers related to questions of Belgian defence. The Germans tried to burn the papers, but they were rescued from a stove by Belgian officers.

Official circles in The Hague are extremely reticent, and are anxious not to exaggerate the danger of the situation. There are numerous reports that the German troop concentrations opposite the Dutch-Belgian border have increased noticeably in recent days, and that the movements are becoming more rapid. There are persistent reports that the German activity is being directed from Recklinghausen, some 28 miles from the German-Dutch frontier. The Rotterdam paper *Maasbode* reported yesterday that the German concentrations had been extending northwards and that the railway line for through traffic had been closed at the frontier town of Gronau. Opposite Nijmegen—Dutch frontier town on the Rhine—the reappearance is reported of certain German units which had been withdrawn into the country since last November.

"SWISS NOT EXCITED"

BERNE, Sunday.

The Swiss General Staff, whose precautionary action since the outbreak of war has in the past paralleled the action of the neutrals on the other end of the Western front, announced officially that they were not excited following the Belgian activity. If Swiss reserve troops were being called it was done secretly. There was no evidence of any such call to-day. The Belgian moves immediately led to vague reports of parallel Swiss action, but this has not materialised.—(The Associated Press.)

MILITARY GUARDS

BRUSSELS, Sunday.

Belgian officials said to-night that the information which led to the hurried defence measures came from the Belgian Intelligence Service and not from France or England. All Government buildings throughout the country were placed under military guard this morning, and the guards have been doubled on roads and communication centres since last Friday. Mobilised civilians are constructing A.R.P. protective works at Liège factories.

No meeting of the Cabinet was fixed, but several Ministers met last night. Cafés were ordered to be closed after 9 p.m. and in the middle of the afternoon, thus reverting to an order which had been relaxed about a month ago.—(The Associated Press.)

EVACUATION BEGINS

BRUSSELS, Sunday.

Families living in three German border provinces, which were given to Belgium after the Great War, began moving to safer areas to-day, as one train arrived in Brussels *en route* to the coast, and a second was due to-night. Each train carried about 500 persons from Eupen, Saint Vith, and Malmedy. These families were promised by the Government several months ago that they would be moved at the first sign of danger to prevent German reprisals if Belgium should be invaded. All are reported to be French-speaking residents of these once German areas.—(Associated Press.)

GERMAN DESIGNS

PRESS ASSOCIATION WAR SPECIAL.

SWISS-GERMAN FRONTIER, Sunday.

The threat of German action against Holland continues to figure largely in reports from neutral circles in Berlin. According to these reports the Nazi leaders are apparently agreed on the desirability of offensive action in the early spring. Differences of opinion are said to exist over the direction which it should take. Field-Marshal Goering is thought to be in favour of attacking Holland with a view to lessening the distance between Germany and Britain.

Herr von Ribbentrop is regarded as the leader of another school of thought which would prefer to leave the Western front quiet and launch an extended action in South-Eastern Europe, notably against Rumania, where Allied influence is making itself felt. The indications are that Field-Marshal Goering's party is gaining the upper hand.

The news that all military leave has been stopped in Belgium and Holland is thought here to imply that the Governments of those countries have also received disturbing information.

It is estimated that Germany's reserve of man-power gives her the ultimate possibility of mobilising between 17,000,000 and 18,000,000 men, a number which would allow for wastage.

ELEVEN MISSING IN NORTH SEA

NORWEGIAN STEAMER STRIKES MINE

PRESS ASSOCIATION WAR SPECIAL.

OSLO, Sunday.

The Norwegian steamer Fredville (1,150 tons) struck a mine in the North Sea on Thursday evening, it is revealed here to-day.

Five survivors of her crew were landed this morning at Kopervik by the Swedish steamer May, sailing under the Panama flag.

Eleven other men are missing, and are feared to have perished.

BRITISH LEAVE FROM FRANCE SUSPENDED

WAR OFFICE ANNOUNCEMENT

The British War Office announced late last night that the leave service from the British Expeditionary Force has been temporarily suspended.

The Press Association learns that soldiers already on their leave in Britain are not affected, nor are those on their way from France, when the announcement was made, likely to be stopped.

DUBLIN'S COLD SPELL

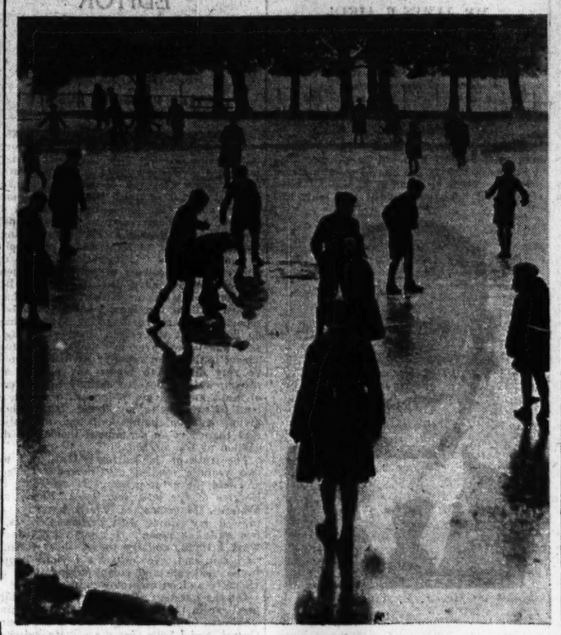

Skating in progress on the frozen-over Dog Pond, in the Phœnix Park, Dublin.

WESTERN FRONT ACTIVITY

Guns' and 'Planes' Busy Day

GERMAN COMMENT ON DUTCH FLIGHT

GUNS and 'planes have shown greater activity than infantry on the Western front during the past twenty-four hours, says a Press Association War Special from Paris last night. The infantry have, of course, carried out their usual patrols and reconnaissances.

The artillery have been busy again east and west of the Vosges and north of Bitche.

GERMAN MACHINE SHOT DOWN

There was much aerial activity on both sides yesterday. German machines made long reconnaissance flights into the North and East of France. Allied 'planes were busy over the front lines reconnoitring and taking photographs, while fighters protected them overhead. An unusually large number of fighters took the air.

In addition to the British flights over German territory, French 'planes also made long reconnaissance flights over almost the whole of South Germany.

In the course of these air operations one German 'plane was brought down in Northern France.

FRENCH REPORTS

Sunday morning's French official *communiqué* stated: "A quiet night. On the 13th an enemy 'plane was brought down within our lines."

The evening official *communiqué* stated: "Nothing of importance to report during the day."

DUTCH 'PLANE OVER FRONTIER

GERMAN OFFICIAL COMMENT

PRESS ASSOCIATION WAR SPECIAL.

BERLIN, Sunday.

The German High Command *communiqué* declares that at about noon yesterday a Dutch aeroplane flew over the German frontier near Nordhorn (in Hanover, three miles within Germany), thus violating German territory.

It is admitted that a German aeroplane is missing following reconnoitring flights over France and the North Sea. The *communiqué* runs:—

"On the Western front there was slight local harassing artillery fire.

"The German Air Force yesterday successfully continued its reconnoitring activity over France and the North Sea according to plan. One German aeroplane is missing.

"On the Western front German machines made no contact with the enemy. Near St. Ingbert an enemy aeroplane was shot down by anti-aircraft fire.

"Some enemy machines made reconnaissance flights over German territory during the night of January 12-13.

"A British aeroplane attempted to attack a North Frisian island. The bombs fell into the sea without causing any damage.

"About noon a Dutch aeroplane flew over the German frontier near Nordhorn, thus violating German territory."

FATAL SKATING ACCIDENT

TWO KILKENNY BOYS DROWNED

Two youths—Robert Meany and Patrick Bowe—were drowned while skating on a frozen pond at The Butts, Kilkenny, on Saturday evening.

Accompanied by other boys they went skating on Clooney's pond, which was frozen to a depth of two inches. When Meany and Bowe, who were skating one behind the other, were midway on the pond, the ice gave way and they disappeared.

A friend on the bank summoned help from nearby houses, and soon there was a big crowd on the scene.

Rescue efforts were made with the aid of a ladder, but were unsuccessful.

James Nolan made a brave effort to rescue one of the boys who came to the surface, but failed to retain his grasp. Nicholas Knox also went in, but he, too, failed to rescue either of the boys.

The bodies were recovered with the aid of a boat.

The parents of the boys witnessed the rescue efforts.

RAID ON CORK COURTHOUSE

Ten Men—Five of Them Armed

OFFICIAL PAPERS SCATTERED

TEN men raided Cork Courthouse late on Saturday night, held up the caretaker's family with revolvers, and spent two hours searching court records.

Yesterday morning the District Court office of the Courthouse looked as if a whirlwind had swept through it. The book in which convictions are recorded was lying open on the floor, and many other official documents had been scattered topsy-turvy about the room.

POLICE ACTIVITY

So great was the confusion that nobody yet knows what particular document, or documents, the raiders were after, or if, in fact, they took anything at all.

When the police were informed of the raid squads of uniformed Civic Guards and plainclothes men patrolled many parts of Cork City, visited houses, and took into custody three men, whose names are not disclosed.

Our Cork Correspondent states that it is not known whether the three arrests had any connection with the Courthouse raid.

MEN WITH REVOLVERS

According to Miss Helen MacNamara, daughter of the caretaker, the raid began at about nine o'clock on Saturday night.

She was sitting in front of the fire at about that time when there was a knock at the rear door. She answered it, and was confronted with five men, who pointed revolvers at her. Once the door was open the five gunmen were joined by five others. Some of the men remained on guard; others went to the District Court office to gain access to it.

It was then discovered, however, that the keys which the raiders had taken from the caretaker's office did not open the other door.

Some of the men went back into the caretaker's office, took a poker and with it forced the door into the District Court office.

According to Miss MacNamara, the men spent almost two hours in the office. They then left—as unobtrusively as they had arrived.

LATE NEWS

RUSSIA'S PROTEST

Russia has protested to Norway and Sweden over their alleged "anti-Soviet" policy, the Tass Agency announced last night.

"Certain things" in Sweden and Norway were noted, it is stated, including actions "incompatible with the policy of neutrality proclaimed by the Governments of the two countries."

A protest was delivered to Sweden on January 5th against "an impermissable campaign against the Soviet Union which could be explained only if Sweden were in a state of war with the U.S.S.R. or were preparing for war against the U.S.S.R."

JAPANESE CABINET RESIGNS

TOKYO, Sunday.

The Japanese Cabinet, headed by General Nobuyuki Abe, resigned this morning, ending a crisis which has lasted since Christmas. Opposition to General Abe's Government, which was formed at the end of August following the resignation of Baron Hiranuma's Cabinet, has been growing for some time. The situation reached a climax last week-end, when General Abe discussed the situation with General Hata (the War Minister), other members of the Cabinet, and leading generals.

A big blow will be struck to Japanese trade when her treaty of commerce and navigation with the United States expires on January 26th, and there have been insistent calls that the Government improve relations with America. The War Minister is reported to have explained bluntly to the Prime Minister the army's reasons for decisions that a settlement of the China incident should not be utilised as an excuse for prolonging the life of the Cabinet. In the view of strong opposition throughout the country, financial circles in Tokyo regard political renovation as imminent.

GOERING TO DIRECT RUSSIAN NEGOTIATIONS

The Danish Radio last night stated that Marshal Goering had assumed control of the German negotiations with Russia, thus eliminating von Ribbentrop, the Foreign Minister.

Goering was thought to be of the opinion that relations with Russia would be useful for Germany only if Russia's economic life was supervised by German experts.—(Associated Press.)

RED 'PLANES OVER FINLAND

Defenders Attack Soviet Ships

BOMBS ON HELSINKI

THE Finns still are putting up a stubborn resistance. Taking advantage of fine weather, "Red" 'planes swooped on Finland during the week-end and made a number of raids.

The Finns replied by bombing Soviet vessels.

During raids on Helsinki, Abo, Lahti, Tempere and other towns last Saturday eighteen people were killed and several dozen wounded. Helsinki had two raids yesterday; Abo was again visited, and the Russians raided Hangoe during Saturday night. Finnish fighter 'planes chased away some of the raiders on the capital, but others bombed the working-class district.

Last night's Finnish communiqué discloses that a new Russian attack on the Ilomantsi sector (previously quiet) had been repulsed, and states that patrol and reconnaissance activity elsewhere resulted in considerable losses in men and materials to the Russians.

Ilomantsi is about 70 miles north-west of Lake Ladoga, and 40 miles from Finland's eastern frontier.

Breaking their long silence, the Russian authorities, in a statement attacking "stupid pratile" in Finnish *communiqués* and foreign newspaper reports, deny that they have suffered enormous losses, say only 900 were lost at Suomussalmi, that the Finns are nowhere near Russian territory, that the Murmansk Railway has not been cut, and that only the threat of a Russo-German military *bloc* was responsible for the "stupid and extraordinary lie" that German military instructors have arrived in Russia.

Meanwhile, according to the *Aftonbladet*, of Stockholm, Germany has bowed to Italy's demand for release of 'planes intended for Finland, and has permitted them passage, stating they were held for "technical" reasons, such as transport, and not for political reasons."

NIGHT RAID ALARM

FROM PRESS ASSOCIATION SPECIAL CORRESPONDENT.

VIIPURI (FINLAND), Sunday.

Finland had its first night time alarm early to-day.

Three Englishmen had an exciting experience during this alarm when travelling from Helsinki to Viipuri.

They were the Hon. Edward Ward, of the B.B.C.; Mr. Richard Busvine, a Mayfair business man, and the Press Association Special Correspondent.

The alarm went just as the train in which they were travelling was passing through a village which, earlier in the day, had been bombed by Russians, and where one building was still ablaze.

FINNISH LOAN

AMERICAN OPPOSITION

FROM REUTER'S CORRESPONDENT.

WASHINGTON, Sunday.

Republican members of the Senate Banking and Currency Commission, including Senators Taft and Tobey, to-day served notice that they will attempt to block action on the proposal to lend 60,000,000 dollars (£15,000,000) to Finland until the State Department clearly states its views on the subject. Both Democratic and Republican leaders indicated that there would be considerable opposition to a direct loan to Finland, even if it should be fully backed by the Administration.

Senator Connally, an influential member of the Foreign Relations Committee of the Senate, suggested as an alternative an extension of credit through an export and import bank to a privately organised agency the Finns might establish for the purchase of supplies in the United States.

U.S. MINISTER'S VILLA WRECKED

PRESS ASSOCIATION FOREIGN SPECIAL.

HELSINKI, Sunday.

The American Minister's villa in the diplomatic quarter in the neighbourhood of Espoo, about twelve miles from Helsinki, was wrecked to-day during a Soviet air raid.

One large incendiary bomb which failed to explode went right through the roof and the living-room, and buried itself in the foundations. Other bombs exploded close by, wrecking the building. The Minister left the villa a few days ago. Heavy explosive bombs were among the twenty dropped in this neighbourhood.

The sounds of the explosions were heard in Helsinki. It was at first thought in the capital that no bombs had been dropped, and that the sounds were those of distant heavy anti-aircraft fire.

HELSINKI WARNED

Helsinki received warning of the approaching raiders when at 9.35 the shrieking of the air raid alarm rudely shattered the quiet of the Sunday morning. There was hardly anyone in the streets at the time, but police mounted on horses camouflaged in white draperies quickly ushered the people into the almost empty shelters. Three-quarters of an hour passed before anything was seen of the raiders.

Then at first three and then two Russian Douglas bombers were seen flying due west of the city coming from the north-west. Taking advantage of another excellent flying day, the Soviet machines flew at about 8,000 feet. They could be seen glinting in the sunshine. Soon afterwards the buzz of a high-powered fighter's 'plane was heard.

Flying at only a few thousand feet, it came directly overhead, and disappeared in the distance after the Russian raiders. The alarm ended at 11 a.m.

It is rumoured that the Russians were in the neighbourhood of Helsinki during the early hours of the morning, taking advantage of the clear, star-lit sky.

SWEDISH VOLUNTEERS

Over 3,000 volunteers left Sweden for Finland on Saturday, according to the Rome radio, states Reuter.

The news that Swedish volunteers are aiding Finland has now been mentioned in the German newspapers for the first time, the announcer added. Prince Rene of Bourbon-Parma, who is married to Princess Margaretha, daughter of the late Prince Vuldemar, uncle of King Christian, has registered as a volunteer for Finland.

FINNISH SHIP REPORTED TORPEDOED

The Finnish motor vessel Aurora (4,956 tons) is reported to have been torpedoed by a Soviet submarine, according to the Swiss Radio, states Reuter.

MORE BALKAN TALKS

King and Prince to Meet Again

AN ANTI-SOVIET BLOC

WELL-INFORMED circles in Bucharest yesterday stated that King Carol of Rumania will meet Prince Paul, Senior Regent of Yugoslavia, at a hunting lodge at Orvvitza at the end of the week.

While discounting reports—which are apparently accepted in Rome—of a meeting between the two rulers last Friday, it is stated in Bucharest that similar discussions have taken place quietly—possibly the last being on January 7, the day after King Carol had declared in a speech in Bessarabia that Rumania would fight for that province, which is coveted by Russia.

According to reliable reports in Rome on Sturday, Count Ciano and M. Markovitz, Yugoslav Minister for Foreign Affairs, are to meet shortly; in any event, before the conference of the Balkan *Entente* on February 2, 3 and 4. Italy is working fast since the Venice talks between Count Ciano and Count Csaky, Hungarian Foreign Minister, when, it was reported, a military alliance between the two countries, and directed against Russia, was agreed on.

Hungarian and Yugoslav Ministers are also reported to be planning a meeting in the near future.

RUSSIA AND GERMANY

From Paris come reports of close collaboration between Russians and Germans in the Polish Ukraine, where German troops are now stationed. French circles are watching the position closely, and it is suggested that recent *ballons d'essai* originating from Germany regarding possible German mediation in the Finnish war are to distract Moscow from North-west Europe, and persuade her to envisage operations in the South-east.

An official *communiqué* issued in Sofia on Saturday stated that complete agreement was reached between Bulgaria and Turkey concerning the maintenance of peace in the Balkans and the safeguarding of Bulgarian neutrality at a meeting between the Bulgarian Premier and a special envoy from Turkey.

STRONGER ENTENTE?

If King Carol and Prince Paul meet next week-end it is understood that the following subjects will be discussed:—

The possibility of further improving the relations of the Balkan *Entente* with Bulgaria and the chances of the latter entering the *Entente*, and Italian policy aiming at the formation of an anti-Communist *bloc* in South-East Europe.

The Chancelleries of all the South-Eastern capitals have been most busy since the new year. All are haunted by the necessity of clearing up the position before the spring brings better weather and possible drastic events.

SINO-JAPANESE SITUATION

CHINA SEES NO HOPE OF PEACE

ASSOCIATED PRESS.

HONG KONG, Sunday.

Chinese circles here regarded Prince Fuminaro Konoye's refusal of the Japanese Premiership as an unmistakable indication that he saw no way of composing the Sino-Japanese situation.

They considered General Abe's "muddling foreign policy," especially his failure to obtain renewal of the Japanese-American trade pact as the cause of his downfall.

It was semi-officially reported that Prince Konoye sent a personal agent to Chung-King recently, who confidentially asked a high official whether China was likely to react favourably towards a peace proposal.

The agent, it was said, suggested that Japan would be willing to drop Wang Chingwei—the Chinese puppet Premier—if such be the case, but Chinese official opinion was unfavourable, and this, it is believed here, was one of the principal reasons for Prince Konoye's refusal of the Premiership.

TO-DAY'S INDEX

	Page.
LEADING ARTICLES:	
Excursions and Alarums	4
Shopping in Wartime	4
Frost and Fog	4
Opera in Dublin	4
SPECIAL ARTICLES:	
An Irishman's Diary	3
Pimm of the Week	3
BROADCASTING PROGRAMMES	3
GENERAL:	
All Leave for B.E.F. Stopped	1
Legal Diary	2
More Balkan Talks	5
Raid on Cork Courthouse	1
Red 'Planes Over Finland	1
Western Front Activity	1
LETTERS TO THE EDITOR	3
FINANCIAL NEWS AND MARKETS	9
SPORTING NEWS	10

FERTILISERS AND SEEDS

POSITION FAIRLY SATISFACTORY

MINISTER REVIEWS FARM CONDITIONS

SOME concern about seed supplies was indicated by Dr. James Ryan, Minister for Agriculture, yesterday, when at a meeting of the Borris, Co. Carlow, Fianna Fail Comhairle Ceanntair, he announced that legislation which would enable county councils to make loans to farmers for the purchase of seeds and manures was contemplated.

Commenting on the recent Anglo-Irish trade agreement, the Minister said that in his opinion the conditions under which the stock would be exported were satisfactory. Some producers might hold that the prices were inadequate, but his answer would be that it was only after very long and exhaustive arguments that agreement on the prices was reached. On the whole, he thought that they should look at the prices as reasonably remunerative, and they should, as farmers, go out to get the best possible return from the land. They should no longer hesitate to go into production to the limit that their resources would permit.

Dealing with the feeding-stuffs position Dr. Ryan said that while imports had not been unsatisfactory, he was not in a position to guarantee that the position would be maintained, and the only real security they had was to produce their own feeding-stuffs.

FEEDING-STUFFS

The Government had fulfilled their duty in maintaining imports of food for man and feeding-stuffs for animals, and had tried to provide for the contingency of such imports being eliminated or seriously reduced. The attractive prices offered for wheat and beet should in itself ensure self-sufficiency in the case of sugar, and a big increase in the production of wheat, sufficient at any rate to prevent hunger when taken in conjunction with alternative and available materials for bread.

"A few months ago," he said, "we had grave fears with regard to artificial manures, and I am glad to be able to say that there will be plenty of potash and nitrogenous manures at prices which are not substantially higher than last year. The supply of phosphates has not been equal to demand, but I have reason to hope that there will be sufficient phosphates for at least our tillage crops. They will be about £1 per ton dearer than last year. We may be short of phosphates for grass lands."

The Minister mentioned the need for a detailed survey of the position in regard to seed, and observing that there was an ample supply of winter wheat, urged farmers to sow this crop. "The prospect of importing spring wheat," he said, "is a very poor. If millers, dealers or farmers have a good sample of spring wheat on hands they should certainly hold on to it for seed. We shall almost inevitably be short when the time comes."

SEED OATS AND BARLEY

The Minister added that they had succeeded in importing a small quantity of seed oats, and they were not likely to get very much more. If farmers had good oats on hands, they should make sure, before using it for feeding, that they had sufficient seed for their own requirements. Those who had not should inquire from neighbours or merchants before it was too late. There was sufficient barley to sow a much larger acreage than last year, but if farmers who otherwise would sow spring wheat or oats, had to turn to barley, the supply was not unlimited.

Dr. Ryan suggested potatoes instead of grain as feeding-stuff for pigs, and to the dairy farmer he recommended ensilage, remarking that if the farmer could not find the time or money to build a silo, he could make ensilage in a pit or even in an ordinary stack. He emphasised the need in those times, when it was important that every possible step should be taken to conserve and utilise every ton of food which could be grown, for making arrangements for converting at least some of the grass crop into ensilage instead of hay.

NORTHERN POSITION

Commenting on what he described as "ridiculous comparison between conditions here and in the North of Ireland," the Minister said that instead of paying £2 an acre, as they did in the North, the Government preferred to offer the farmer better prices for his wheat and beet than those ruling in Great Britain or Northern Ireland. The Government did not give a subsidy on basic slag, but gave a subsidy on phosphates, which were much more generally used here, and that subsidy cost the taxpayer very much more than a subsidy on basic slag would. They were asked why they did not de-rate agricultural land here the same as in the North, but in the North they were paying full annuities and here they were paying half. If rent and rates were taken together they were no higher here than in the North or in Great Britain. The farmers knew that prices were good; that they could make farming pay, but that successful farming always would mean hard work.

DUKE AND DUCHESS ESCAPE IN FIRE

OUTBREAK AT BARON'S COURT

FROM OUR CORRESPONDENT.

The Duke of Abercorn, Governor of Northern Ireland, and the Duchess and their grandchildren escaped in night clothes when fire broke out at the Duke's private residence at Barons Court, Newtown Stewart, early on Saturday.

The north wing of the mansion, in which the Duke and Duchess and the children had been sleeping, was extensively damaged. Valuable pictures and furniture were saved from this wing and piled on the lawn.

The grandchildren, the children of the Marquess of Hamilton, the Duke's heir, were five-year-old Lord Paisley, nine-year-old Lady Moyra Hamilton, and the baby son born to the Marchioness of Hamilton last July.

The fire was discovered by a maid at 6.30 a.m., and a big bell was sounded as an alarm to rouse people in the house and out the estate.

CHILDREN SAVED

The Duke and Duchess and the children and their nurse were awakened, the children leaving just before volumes of smoke reached their rooms.

The fire was noticed by the Governor's guard constabulary, and these, under Captain Martelli, with Captain Ross, the estate manager, and the estate brigade, attacked the flames, but were handicapped by shortage of water. They telephoned for the Londonderry brigade, who covered twenty-five miles inside forty minutes. They laid on the hose to a lake and poured it on the flames.

After about two hours part of the roof fell in.

The Duke, who is seventy, and Duchess watched the firemen for several hours.

It was stated later in the day that the fire was the result of an accident, and that the police, after an investigation, had no suspicion that it was in any way malicious.

IRISH NEWS IN BRIEF

Thomastown Stationmaster.—Mr. Frederick O'Rourke, stationmaster, Killeshandra, Co. Cavan, has been appointed stationmaster at Thomastown, in room of Mr. T. J. Fleming, promoted to Clonmel.

* * *

Sudden Death.—Samuel W. Keyes, a well-known Cork commercial agent and formerly a popular member of the Cork Amateur Operatic Society, collapsed and died suddenly at his home, Windsor place, St. Luke's, Cork, on Saturday night.

* * *

Prices Commission Ruling.—The Prices Commission has ruled against the complaint made by Kilkenny Workers' Council with reference to the action of the Kilkenny Milk Vendors' Association in increasing the price of milk retailed by them in the city from 1s. 4d. to 1s. 8d. per gallon as from 1st November last.

* * *

Inquest Adjourned.—Mr. Lynch, Coroner, at Navan, adjourned an inquest on Nicholas Brien (63), farmer, of Arodstown, Summerhill, Meath, who died in the County Hospital, Navan, following injuries sustained while cycling. He was involved in a collision with a motor car driven by James F. Connolly, Kiltale. Brien leaves a widow and a family of four.

* * *

To Buy Lorry as Protest.—They were at the mercy of the Irish Hauliers' Association, who were demanding an extra 3d. per mile, and the only solution was for the Council to buy a lorry of their own, Mr. G. B. Lee, Co. Surveyor, told the Finance Committee of Galway County Council. The committee agreed on condition that the new lorry would be used only for the haulage of materials from Galway to outlying districts and would not interfere with the drawing of sand and gravel by carters.

* * *

Driver's Appeal Allowed.—Judge E. J. McElligott at the Clare Circuit Court reversed the conviction and removed the suspension of licence on Peter Minogue, Tulla, a road overseer, employed by the Clare County Council, who was fined £3 on a conviction for being drunk while in charge of a motor car, suspension of his driving licence for twelve months and a fine of £2 for careless driving. Judge McElligott said he was perfectly satisfied that Minogue had not been drunk. He affirmed the conviction for careless driving, as he was satisfied that Minogue had not been driving as carefully as he should have been.

BIGGER DEMANDS ON RATEPAYERS

RISING COSTS OF COMMODITIES

FROM OUR CORRESPONDENT.

GALWAY, Saturday.

Mr. C. I. O'Flynn, secretary, reported to the Finance Committee of Galway County Council to-day that a special economy committee, representative of all their subsidiary bodies, had carefully examined the estimates of these bodies with a view to effecting reductions, but he regretted to say that the committee found it quite impossible to reduce the estimates. The total increases amounted to £12,000. The principal estimates were those of the Board of Health and the Ballinasloe Mental Hospital, and these showed increases of £8,080 and £3,000, respectively. The Board of Health's increase was due mainly to increased prices for essential commodities, and, in the case of the Mental Hospital, there was, in addition, the high cost of providing fuel and light for new buildings.

The committee, he said, had recommended that steps be taken to increase the receipts from paying patients to the hospitals, and that there should be greater control of admission of patients to the Central Hospital. The estimates of the Agricultural Committee and Vocational Education Committee were each up by £500, but each body was entitled to the statutory 3d. and 4d. rates, respectively, to which their estimates were equivalent.

Mr. J. McKeigue said that the only remedy was to get a great capitation grant from the Government for the Mental Hospital.

The secretary said that they had already passed a resolution asking for a bigger grant, but he did not think the present was the time to expect it.

Replying to Mr. Nestor, the secretary said that the increases in the various estimates would mean an additional 5½d. in the pound on the rates.

Mr. Nestor—That means we will be paying a rate of 15s. 7d. in the pound on buildings in the county.

The report was adopted.

SURVEYOR'S PROTEST

Galway County Council to-day adopted an estimate of £72,408 for main roads; £41,748 for county roads, and £2,457 for Galway and Ballinasloe urban roads. In addition, £12,000 was provided for members' proposals, £833 for repayment of loans and £400 for contingencies. There is a net decrease in the total provided, as compared with last year's figures.

The County Surveyor (Mr. G. B. Lee) protested against the drastic manner in which the Council had reduced the amounts he had asked for. He said that he could not possibly maintain the roads without getting more money. The Council had spent £750,000 on road work in the county. The main roads were beginning to get shaken, and, if maintenance work was not carried out all this money would be lost. This year he had approximately 60 miles of new road added to the scheme, and in the past five years 205 miles of road had been made at a cost of £59,000.

Mr. P. Beegan, T.D., said that many people were without a good floor in their homes, not to speak of getting good roads.

INCREASED EXPENSES

FROM OUR CORRESPONDENT.

SLIGO, Saturday.

The estimated expenditure for Sligo-Leitrim Mental Hospital for 1940-1941 shows an increase of £5,500 over the current year, due principally to the rise in the cost of provisions. The proportionate increases for the two counties are:—Sligo £3,062, Leitrim £2,438. The estimated expenditure on salaries for the ensuing year is £19,100, superannuation £3,300, provisions and groceries £12,000 (current year £9,500), tobacco and snuff £1,000, medical supplies £500 (current year £200), clothing £1,750, fuel and light £4,500, farm and garden expenses £4,500.

OMAGH ESTIMATES

FROM OUR CORRESPONDENT.

OMAGH, Saturday.

The estimate for Omagh Union, as submitted to Omagh Board of Guardians on Saturday, amounted to £16,526, as compared with £14,988 last year, but, after allowing for Government grants, the demand on the rates was £8,090, an increase of £436. This was accounted for by the increased cost of provisions, necessaries and clothing. The estimate was passed. The estimate for Omagh Rural Council was £8,235, but the receipts were £3,230, and after allowing for grants the demand would be £2,766, as compared with £2,736 last year. This estimate was also passed.

OBITUARY

MR. JAMES B. AIKIN

We regret to announce the death of Mr. James B. Aikin, of 27 Mobhi road, managing director of the Irish Photo Engraving Co., Ltd., 105 Middle Abbey street, Dublin, which occurred on last Saturday.

Mr. Aikin was the second son of the late Mr. Hugh Aikin, Belfast, and was born in that city sixty-five years ago. Coming to Dublin thirty-five years ago, he started business as photo-engraver in Oriel House, Westland row, and so well did he prosper that it became necessary for him to acquire larger premises. These he found at 50 Middle Abbey street, and later he founded the Irish Engraving Co., a concern which turned out remarkably fine work. Mr. Aikin was blockmaker to many college magazines, including those associated with Belvedere, Clongowes, Blackrock and Castleknock Colleges.

MR. J. B. AIKIN.

The enthusiasm that Mr. Aikin put into everything he did and the great interest he took in his work, together with a sympathetic personality, sincerity and popularity, formed the basis of his success. He had that infinite capacity for taking pains which so often has been given as a definition of genius, but, in regard to the arts of photography and painting, he appeared to have an inherent love that gave his pictures individuality.

For two years he was president and for many years a member of the Photographic Society. He frequently lectured on photography, and was the winner of many medals and other prizes, not only for his photographs, but for pictures in water colours and in oils, some of which have been exhibited in Mills's Hall, Dublin.

Mr. Aikin was a member of the Royal Dublin Society and of the National Agricultural and Industrial Development Association. He was a member of the old Irish Road Club, and had won medals for long-distance racing in the Northern section.

A man of inventive mind, Mr. Aikin had many outlets for his energies. He studied astronomy, using a telescope that he made himself. He had also made a loom on which he wove different patterns, and not only was he a great reader, but he devoted some time to writing.

As a man Mr. Aikin was kindly, charitable and unassuming, and by none outside his family circle was he held in greater affection than by his employés.

He is survived by his wife and by one daughter, Mrs. Joseph Nolan, whose husband is a member of the firm.

MR. JOACHIM J. CASEY

The death occurred on Friday night last at his residence, Sandyford terrace, Drogheda, County Louth, of Mr. Joachim J. Casey, aged 37, the well-known Drogheda journalist. Mr. Casey, who had been editor of the *Drogheda Independent* since the death of his father (Mr. M. A. Casey) some time months ago, had been associated with the editorial staff of the paper for the past twenty years, during half of which he had been in the position of assistant editor.

An able journalist, he had chronicled many of the stirring events of the Anglo-Irish war and the civil war in Louth, Meath and County Dublin, both for the *Drogheda Independent* and the daily papers of which he was the local correspondent. Mr. Casey was a member of the Institute of Journalists, and was chairman of the Dublin and District Branch about six or seven years ago. He was also a member of the Irish Journalists' Association, of which he was elected vice-president last autumn, and he was honorary delegate to the National Executive of that organisation from the Meath-Drogheda district. As honorary secretary of the County Louth Golf Club for some years past, he was widely known among followers of that sport in North-East Leinster. He was also a member of the Louth Archæological Society, the Drogheda Ancient Monumental Committee and the Drogheda Library Committee. Mr. Casey is survived by his wife and by five young children.

MR. PATRICK MORGAN

The death has occurred of Mr. Patrick Morgan, of 57 South Richmond street, Dublin, a friend and co-worker of the late Arthur Griffith. During 1919-1922 many of the men who were "on the run," including General Michael Collins, sought refuge in his home, and it was there that some of the meetings of Dail Eireann were held in that period. He was an unsuccessful candidate for the Dail in the interests of Cumann na nGaedheal in 1931. Mr. Morgan was a lover of Irish music and was also a keen swimmer.

BRITISH SHIP SUNK IN COLLISION

FROM REUTER'S CORRESPONDENT.

AMSTERDAM, Sunday.

The 409 ton Hull motorship Hullgate sank near Flushing to-day after being involved in a collision with the London freighter Moyle (1,761 tons).

The Hullgate's crew of seven was taken by the Moyle into Flushing, where one of them went into hospital.

PETROL RATIONING

Many motorists have already received their licences to purchase the basic allowances of petrol for the next rationing period commencing on the 1st February. All motor owners who have completed the white rationing card and taxed their cars for the current quarter or year will have their basic licences in a very short time.

Applications for supplementary allowances of petrol for essential business purposes, as well as applications for petrol to be used otherwise than in vehicles and machines, should be forwarded now to the Department. The special application forms may be obtained at any money order Post Office. Persons concerned are advised to comply strictly with the instructions which are given in the notice issued to-day by the Department of Supplies and which appears in our advertising columns.

DR. COLLIS'S LECTURE

Mr. John Boyle, 12 St. Fintan's road, Cabra, Dublin, writes, stating that the remarks made during a discussion following Dr. Collis's lecture, at 29a Eden quay, last Wednesday night, and which were attributed in Thursday's issue to "Mr. Boyle," were not made by him. Actually the statements as reported were, he writes, made by another speaker.

LETTERS TO THE EDITOR

SOCIAL TENDENCIES IN MODERN EUROPE

LETTER FROM MR. JUSTICE MEREDITH.

TO THE EDITOR OF THE IRISH TIMES.

SIR,—In your report of the inaugural meeting of the Literary and Historical Society, held in University College last Friday evening, I notice that you do not even mention the fact that I seconded the vote of thanks to the auditor for his address, which I described, most deservedly, as of outstanding merit, though I took exception to a single sentence referring to Kant as the philosopher of the "so-called" Reformation and the upholder of the doctrine of private judgment, whose theories have led to modern Bolshevism and Atheism. Hitherto, when I have spoken at these meetings, I have always been reported at greater or less length, and I have no doubt that the reason that everything I said was passed over in complete and stony silence is that your reporter felt that it would be very difficult to report any part of my speech, which I devoted entirely to a defence of Kant and private judgment, which I intend to exercise to my dying day, without giving a false impression, and suggesting that there was an acriminous theological discussion at the meeting.

The truth of the matter is that, as I was two years a student of University College, and had the great privilege of attending the lectures of the late Rev. T. A. Finlay and Professor Magennis, at which I always expressed my views with perfect freedom, I felt quite at home. I always say exactly what I think, and try to say it as strongly as I can, and, even where my views happen to be moderate and compromising, they are violently and uncompromisingly so.

On the question of private judgment, all I need say in this letter is that at the meeting I referred to the opening words of the Fourth Gospel, and I hope that my private judgment is occasionally illumined by that Light that lighteth every man that cometh into the world.

As to Kant, what I endeavoured to point out was that every vital proposition stressed by the auditor in his excellent address was vigorously supported by Kant. From the point of view of the League of Nations, one looks back at once to Kant's immortal work on "Perpetual Peace"; and he went the full length suggested in recent work, "Federation Now," which is attracting so much attention in England. But, like the auditor, he saw that all attempts would fail unless there was a change of heart, a conversion to a belief in the supremacy of moral values, on the part of mankind. Senator MacDermot contended that men's heads are more to blame than their hearts. The auditor and I are whole-heartedly on the side of Kant on this point; and the more I think of it the more convinced I am that deep errors of judgment are more often due, as the Stoics believed, to faults of character than to lack of brains. Even on the Bench I think character counts for more than intellect.

Kantian philosophy is also in complete agreement with the auditor on the point that freedom and due restraint are in no way inconsistent. It is only as a social being that man can have full scope and opportunity for the exercise of his freedom, and social relations necessarily involve due restraints on individual liberty. This balance, Kant held, is only attainable under a system of constitutional Government, which may be regarded as standing, like the middle term of a syllogism, between anarchism and despotism. These views of Kant are best expressed in his "Anthropology." The auditor's address reminded me much more of Kant than of St. Thomas Aquinas, though on this point I think St. Thomas does say somewhere much the same as Kant, though I am unable to recall the passage, and I may be mistaken.

There is one remark which I intended to make, but which I overlooked when consulting my notes made at the meeting. Our common enemy persecutes Protestants, Catholics and Greek Church all alike—one is as bad as the other. We are all in the same boat on the question of the supremacy of moral values, a denial of which is threatening our civilisation with ruin; so we had better all row together. That is why I spoke with enthusiasm of recent Papal Encyclicals, which appeal strongly to my private judgment. Whatever be the channel through which the Light comes to us, be it deference to authority or private judgment, it all ultimately emanates from the same Source.—Yours, etc.,

JAMES C. MEREDITH.

Hopeton, Rathgar, Dublin,
January 13th, 1940.

THE HERON

TO THE EDITOR OF THE IRISH TIMES.

SIR,—I do not think Lord Powerscourt need feel surprise that a Society formed for the Protection of Birds has actively interested itself in an effort to secure some close time protection for the heron. One fact that might be held to justify such activity is that the heron is now the most beautiful large bird left in the country, now that the eagles have been (unhappily) swept off.

That the bird eats trout is undisputed. It can get them only in shallow waters, which greatly limits the extent of the damage it can do; and this is largely offset. The services it renders in preying on such other enemies to trout as eels, rats, and aquatic insects are probably sufficient to outweigh the harm. Strong evidence on this point is furnished by a high authority on trout fishing (Major Walter Nolan, of Carnavilla, Cahir), who finds that in a river where he protects the herons and lets them fish freely, the trout are more numerous than in any stream known to him on which such protection is withheld.

The charge brought by Lord Powerscourt against the heron of killing maliciously (as he believes it to have done) a number of ornamental waterfowl on his lake at Enniskerry is one that still calls for full proof, but in any case it is no part of the heron's general character to wage such war on either geese or swans. The bar-headed geese that thrive on the waters of our Zoological Gardens, and rear several broods there every year show no alarm at the occasional arrival of a heron in the same waters, nor do the swans (often disabled birds sent there for greater freedom from molestation) seem to suffer any troubles from the presence of the "coreask."—Yours, etc.,

C. B. MOFFAT.

Dublin, January 11th, 1940.

TO THE EDITOR OF THE IRISH TIMES.

SIR,—I am glad to see Lord Powerscourt's letter in your issue of to-day, giving further evidence of the evil character of the heron.

They will strike and injure anything that passes within their reach, whether it be within their capacity to swallow or not, and I have on two occasions seen a badly wounded heron disgorge trout up to 1lb. weight, as I estimated when I picked them up afterwards, and on three occasions in County Galway, where we had a small fishery, the lakes connected by a small river running down into the sea, I have picked out dying salmon from 5lb. to 7lb. weight floating down, with the tell-tale stab of a heron's beak through their backs—of course, they were too large for a heron to swallow, but he killed them just the same.

They are as bad an enemy of trout as an otter, only far more numerous, and carry their depredations far further afield.

For more than sixty years I have had every heron shot I can that comes on my river here, and shall continue to do so. They each consume at least 1lb. of fish a day, which does not help a trout river.

If fanatical "bird lovers" are so keen on herons they should picket them out and keep them on their own properties, and not claim that they should invade their neighbours' to their detriment.

I have been interested in natural history for seventy years, so, perhaps, am as well acquainted with the habits of birds and animals as others who claim that nothing should be destroyed, whether vermin or beneficial.—Yours, etc.,

JOHN W. YOUNG.

Brockley Park, Stradbally, Leix,
January 12th, 1940.

THE PENNY POST

TO THE EDITOR OF THE IRISH TIMES.

SIR,—The story of the remarkable life of hardship and adventure endured by Peter Williamson was published in Edinburgh in the second half of the 18th century, in his Memoir:

"The Life and Various Vicissitudes of fortune of Peter Williamson, who was carried off from Aberdeen in his infancy and sold as a slave in Pennsylvania."

It related that Peter was born in the Parish of Aboyne about 1732. He went on a visit from his home to his aunt in Aberdeen when he was 10 years old, and one day he stood on the quay gazing in wonder and admiration at a sailing ship moored there. He was invited aboard, went with eagerness, and never saw his mother or father again. He was taken to Pennsylvania and sold as a slave; after some years he regained his freedom and settled on a farm of 200 acres, of which 30 had been cleared, near the Delaware River. The New England Colonies were then constantly raided by Indian tribes; Peter's houses were destroyed, his cattle driven off. His life was spared that his skill might be used by his captors by whom he was treated with great cruelty until he adopted their ways, habits of life and dress. He escaped, and after bearing bitter hardship, he enlisted under General Shirley and Colonel St. Clair. His soldiering ended in 1756, when he returned to England—friendless and destitute, but by no means dispirited. He settled in Edinburgh, and about 1772 published the Edinburgh Directory: he established also The Penny Post later taken over by the Government. The Miscellany says that, more steady than most projectors, he had the address to establish and conduct this institution much to the satisfaction of the community, and with considerable advantage to himself; that he was good tempered, of sanguine disposition, resourceful, ingenious—of tough peasant Scottish fibre.

Peter deserves to be remembered now, when we properly hear so much of Sir Rowland Hill.—Yours, etc.,

H. B. WILLIAMSON.

Belfast, 12th January, 1940.

CARRION CROWS

TO THE EDITOR OF THE IRISH TIMES.

SIR,—In your issue of the 12th inst. it is reported under the heading, "Carrion Crows Destroy Game," that at a meeting of the Irish Game Protection Association on the 11th inst., it was mentioned by the Committee that complaints were received from farmers all over the country, and especially from those living along the River Shannon, regarding the destruction of game caused by the Carrion Crow. The Carrion Crow (*Corvus corone*) is a rare visitor to this island, and there are only few records of it been seen or shot.

The Hooded Crow (*Corvus cornix*) is the species common in Eire. It is found in most counties, and is the bird wrongly referred to by the farmers as the Carrion Crow.

The Hooded Crow is a great destroyer of game and other wild bird's eggs.—Yours, etc.,

M. BARRINGTON.

Eastwood, Newtownmountkennedy, County Wicklow, January 12th, 1940.

SUBSCRIPTIONS AND APPEALS

THE ADELAIDE HOSPITAL.

TO THE EDITOR OF THE IRISH TIMES.

SIR,—May I avail myself of your generosity in order to express thanks to the public who, in spite of high prices and war conditions, helped so nobly to make the Adelaide Hospital Pound Day in December last such a great success?

The amounts subscribed were well up to those of previous years, as the sum of £763 and approximately two tons in goods were given by our numerous good friends.

It is very gratifying for those who have to carry on the financial side of the hospital under the present difficult conditions to know that it has so many loyal supporters.—Yours, etc.,

E. C. BEWLEY,
Hon. Treasurer to the Hospital.

The Adelaide Hospital, Dublin, C.7,
January 12th, 1940.

PORTADOWN RAIL ACCIDENT

THREE YOUNG MEN KILLED

MOTOR CAR CAUGHT ON LINE

FROM OUR CORRESPONDENT.

PORTADOWN, Sunday.

A MOTOR car, containing six passengers, going to the Portadown v. Linfield Irish League Soccer match on Saturday afternoon, came into collision with a train at Brownstown, near Portadown, and three of the passengers—all young men—were killed. They were:—

William McQuillan (24), Oldtown street, Cookstown.

William George Hunter (23), Molesworth street, Cookstown, and

William Harvey (20), Milburn street, Cookstown.

McQuillan and Hunter were labourers, employed in the Cookstown Bacon Factory, and Harvey was an apprentice printer. All were unmarried.

McQuillan belonged to Moneymore, but had been residing at Cookstown.

The driver of the car, Robert Frazer (53), taxi-driver, Sandhurst, Cookstown, received serious leg and head injuries. His left leg has been amputated and he lies in the Lurgan and Portadown District Hospital in a critical condition. He is a widower.

The other two passengers—Wilson McElvogue, 26-year-old postman, of Kirkstown, Cookstown, and Benjamin McKinney, aged 16, of Maloon, Cookstown, are also in hospital, but their injuries are not so severe.

The accident, which occurred at a level crossing at 2.15 p.m., happened so suddenly that neither the driver of the train, William Pepper, Park road, Portadown, nor the driver of the car had a chance to avoid it. Visibility was very poor.

CARRIAGES DERAILED

The train was the 1.32 p.m. from Tynan to Portadown, and the driver braked so violently that the rear carriages were derailed. It stopped in about one hundred yards after tearing up the land. The car was almost torn in two, and the *débris* was strewn along the other line for a considerable distance.

The front portion of the car appears to have passed in front of the engine, as it was the back portion that suffered most. The three deceased men, it is stated, were in the back seat. It also appears that one gate of the crossing was open, and that the car driver did not see the train until it he was almost head-on.

All the traffic on the line, which links Portadown with Armagh and Monaghan, was temporarily suspended. Workmen were engaged all day and night repairing it.

When the train driver braked the train swayed so violently that glass in the carriage windows was smashed. No passengers were hurt and all got out and walked to Portadown, after giving assistance to the injured and summoning medical aid.

District Inspector T. P. R. Kenny, D.C.M., and Head Constable J. Gosnell, Portadown, and other police were quickly on the scene, with Drs. Francis McDonald, E. Fleming, A. Crummie and Hampton Dougan, all of Portadown, and several nurses.

The gateman in charge of the crossing was Robert Copeland, Tavanagh Mount, Armagh road, Portadown, and the guard on the train was William Strain, Clonmartin, Portadown.

INQUEST OPENED

Dr. George Dougan, Coroner, opened the inquest on Saturday night, and evidence of identification having been given the proceedings were adjourned until Tuesday, February 13.

Sympathy was extended to the relatives of the dead men.

Frazer's condition was reported to be still critical, while McIlvogue and McKinney were said to be "fairly comfortable." Injuries to the last two are not so serious.

In an interview Miss Moira Seale, a member of the W.A.T.S. and eldest daughter of Mr. and Mrs. W. P. Seale, Belfast Bank, Portadown, said: "After passing the crossing we felt the train swaying so violently that we thought it was about to turn over. We did not know of the crash, and thought the train was approaching the points. Most of the windows were smashed. None of the passengers appeared to be injured. Soldiers assisted the women passengers to alight, and the journey to Portadown was completed on foot. There was no panic among the passengers whatever. The train was fairly full. Two soldiers who were medical students at Queen's University rendered first aid until the doctors arrived."

One of them, it is stated, stripped off his shirt and made it into a tourniquet to check Mr. Fraser's bleeding.

REMARKABLE BARGAINS IN LADIES' HIGH-GRADE SHOES

Todd, Burns

GREAT WINTER SALE

ODDMENTS & ODD SIZES in Ladies' Black and Brown Laced Shoes, with low leather heels. In Sizes 3, 4 & 5 only. Usually 22/6 pair. Clearing at, pair **14/9**

CLARK'S SHOES in a great variety of styles, including Glace Kid One Bar, with Cuban heels, in Black and Brown. Also Black, Brown and Blue Calf Tie Shoes with medium leather heels. Usually 23/9. Clearing at ... **18/9**

BALLY'S FAMOUS SWISS SHOES in Black and Brown Glace Kid; also Black and Brown Willow Calf in laced, tie and court styles. Sale Prices from 20/- pair. **ALSO SOME ODDMENTS** and discontinued numbers in these famous Swiss Shoes. Sizes 3, 3½, 4 and 4½ only. Clearing at **25/-**
(No Approbation)

ELITE HIGH GRADE SHOES Many bargains can still be picked up in this popular Shoe in Black and Brown Willow Calf, tie and laced styles, from, pair **32/6**

TODD, BURNS & Co. Ltd.
MARY ST. - - - DUBLIN

Brennan

THE LATE MISS MARGARET HUXLEY

THE REV. E. SAVELL HICKS'S TRIBUTE

The death of Miss Margaret Huxley on Wednesday last at the ripe old age of 87 at the Elpis Nursing Home, Dublin, of which she was the founder, removed a personality that had left its mark upon several generations of the nursing profession in Ireland.

In the Unitarian Church, Dublin, on Saturday, before the funeral, the Rev. E. Savell Hicks, in the course of a tribute to Miss Huxley, said:—Niece of the celebrated Professor T. H. Huxley, and coming under the influence during her early and most impressionable years of the Florence Nightingale tradition, Margaret Huxley decided early in her life, in spite of the strenuous opposition of her family, to take up nursing as a career. She trained at St. Bartholomew's Hospital in London, and was one of the early pioneers of trained nursing as the term was understood to-day. It was owing to the interest of Mr. Henry Swanzy (afterwards Sir Henry) that she came to Dublin in 1883 as Matron of the Eye and Ear Hospital, then situated in Molesworth street.

Her talents as an organiser were speedily noticed, and within a year Sir Charles Ball and his colleagues had invited her to take up the position of Matron at Sir Patrick Dun's Hospital—a position which she held for eighteen years.

Nursing as it exists to-day was then virtually unknown, and the patients were at the mercy of women, who, although in many cases exceedingly well-meaning, had no regular training or qualification for the work in which they were engaged. Nursing in those days was, in fact, regarded as a semi-menial occupation which it was almost improper for any woman to undertake.

THE TRAINED NURSE

Miss Huxley's first task was to get together the human material for the work she had in view. She succeeded in assembling a band of earnest workers, and, in imbuing them with her own ideals of what their profession should be. They were afterwards sent through the length and breadth of the land, and before many years had passed the heads of most of the hospitals and institutions throughout the country were known as having been trained by Miss Huxley, which was an open sesame to almost any position of trust in the nursing world.

She herself had been brought up in a truly Spartan school as far as work was concerned, and had been accustomed to working fourteen hours a day during her training in London. It was not surprising, therefore, that when it came to training other people she spared neither herself nor them. She was a strict and relentless disciplinarian, but her strictness was tempered with a wonderful sense of justice and a deep and true spirit of understanding. On leaving Dun's Hospital after eighteen years as matron, a testimonial and a gift of money was organised. She refused, however, to accept the gift, and requested that the sum subscribed should be invested to provide a medal for the best nurse every third year.

FIRST NURSING HOME

Knowing that there was no adequate accommodation in Dublin for private cases, she founded the first nursing home in Ireland in 1891, Elpis, Lower Mount street. Two years later she was responsible for organising the Metropolitan Technical School for Nurses. At this time she was dreaming of and working towards the State Registration of Nurses. This school was the first step towards having the human material available for the building up of a uniform system of training and teaching when the time came for the State to give recognition to the new profession of nursing. That dream had now been realised, and in 1919 State Registration was introduced.

Miss Huxley had another dream, of a nursing profession organised for mutual protection and well-being. It was one of the disappointments of her life that, owing to the lack of cohesion among the units concerned, she was never able to bring this to pass.

In her later years she was deeply interested in the Dublin housing problem, and a crescent of ten houses, not far from the Fever Hospital in Cork street, bears her name, and is a standing memorial to the leading part which she played in their erection.

HONOURED BY UNIVERSITY

In 1923 Trinity College, Dublin, recognised her great gifts and services by conferring upon her the Honorary M.A. degree, an honour which she appreciated more than any other which was bestowed upon her.

She was a foundation member of the International Council of Nurses, and attended the conferences held in most of the important cities of Europe. It might be added that one of her happiest memories was of her visit to Finland in 1925, when she was greatly impressed by the charm and culture of the Finnish people, and was made an associate member of the Finnish Nurses' Association.

After a long life of extraordinary energy and relentless activity, she had been in declining health for the last two years. "She leaves with all who knew her intimately the memory of a very wonderful personality. A brilliant organiser, a grimly determined fighter of abuses, the most generous of friends, the kindliest and most dignified of teachers, she belongs to that best type which the Victorian age produced in its golden prime.

"Above all," concluded Mr. Savell Hicks, "those of us who knew her best will always associate with her the memory of a personality of quite exceptional sweetness and understanding, one who was incapable of an unjust or an ungenerous thought, one whose word was her bond, and one, above all, whose simplest and quietest expressions of judgment or opinion, always expressed in the quietest manner, seemed in some mysterious way to carry with them the whole weight of her tremendously forceful character."

THE FUNERAL

The funeral took place on Saturday from the Unitarian Church to Mount Jerome Cemetery. In the church the choir sang the anthem, "Souls of the Righteous."

The attendance in the Church or in the *cortège* included: The Consul-General for the Netherlands, Mr. I. R. A. W. Weenink; Sir Arthur and Lady Ball, Dr. Seymour Heatley, Dr. Robert J. Rowlette, Dr. T. G. Moorhead, Dr. Alfred R. Parsons, Dr. Cecil P. Smyly, the Rev. H. B. Dobbs, All Saints', Blackrock; the Rev. James M. Alley, Miss D. Melville (representing St. Patrick's Nurses' Home), Miss A. Morton, Matron, and Miss W. V. Jones, Registrar (Royal Hospital for Incurables); Dr. Henry C. Drury, Miss F. W. Drury, Mr. and Mrs. T. Harrie Phibbs, Mrs. Cholmondeley Clarke, the Misses Parry, Messrs. George B. Taylor, W. G. Norton, R. T. Varian, L. Hayes, C. A. Saville, Lambert Patterson, and J. C. Geoghegan, Mrs. R. N. Henderson, Mrs. A. F. Dixon and Miss Dixon, Mr. and Mrs. R. McGraith Blakeney, Mrs. Norton, Mrs. A. Murphy, Nurse Greene, Miss Olive Holmes (Elpis Nursing Home), the Misses R. V. Stokes, E. Poole, E. McIlwaine, E. Martier, Margaret McGoldrick, M. E. Cullen, E. M. Power, M. Quillinan, M. E. Carre, Burket, Fleming, Flynn, Parsons, Flanagan, O'Farrell, Crofton, Chambers, Corcoran, Lennon, Bamford, Knox, O'Reilly, Quinn, Whiteside, Henderson, O'Donnell, Murphy, A. Smith and L. Smith.

Mr. A. G. Wallar had charge of the funeral arrangements.

ROCKWELL COLLEGE UNION

USE OF IRISH IN TEACHING

FROM OUR CORRESPONDENT.

CORK, Sunday.

Replying to the toast, "Rockwell College," at the annual dinner of Rockwell College Union on Saturday night in Cork the Very Rev. V. Dinan, C.S.Sp., President, Rockwell College, said that scholastic triumphs of recent years were proof of the high standard of scholarship among the pupils. He expressed gratitude to Archbishop Harty and the clergy of Cashel Diocese for their unfailing interest in the college.

Speaking of the national language, he said there were people who thought that Irish could not be adopted to modern needs, but Rockwell had set itself to develop and use Irish to the fullest extent, and, if they could judge by enthusiasm and perseverance of the boys, this aim had been successful.

He referred to the purposes of the College Union as including the duty of acting as an arm of defence against the forces hostile to the Catholic faith and national culture.

Replying to the toast of "Rockwell College Union," Mr. James A. Nugent, Dublin, who presided, apologised for the unavoidable absence of Major Gleeson, President, and, continuing, said that in the Union, apart from the bonds of fellowship and renewed contact with old friends and their old college, they had the wider field of Catholic Action. Throughout the world Christianity and civilisation were menaced by atheism, by ambitions of men and nations prompted by racial pride and racial hatred. If he were asked how they were to carry on the work of Catholic Action, he would answer briefly, by living up to what they were taught in Rockwell.

Professor A. O'Rahilly, University College, Cork, emphasised the importance of a united Catholic front, and urged that all such college unions should come together in one big union.

The toast of "Eire" was also honoured.

TWO DUBLIN FIRES

£200 DAMAGE IN TRAMWAY OFFICES

Damage estimated at about £200 was caused by an outbreak of fire at the offices of the Dublin United Tramways Company in Upper O'Connell street, Dublin, yesterday morning.

The fire was discovered about 7 a.m., and was quickly extinguished by units of the Dublin Fire Brigade. The outbreak was confined to the cloakrooms and toilets.

A section of

KABLE BARGAINS IN
HIGH-GRADE SHOES

dd, Burns

GREAT
NTER SALE

ENTS & ODD SIZES in Ladies' Black and Brown Laced low leather heels. In Sizes 3, 4 Usually 22/6 pair. Clearing at, pair 14/9

S SHOES in a great variety of styles, including Glace Kid One Bar, heels, in Black and Brown. Also Black, Blue Calf Tie Shoes with medium ds. Usually 25/9. Clearing at ... 18/9

S FAMOUS SWISS SHOES and Brown Glace Kid; also Black and llow Calf in laced, tie and court styles. es from 30/- pair. ALSO SOME S and discontinued numbers in these ss Shoes. Sizes 3, 3½, 4 and Clearing at 25/-
(No Approbation)

HIGH GRADE SHOES Many bargains can ked up in this popular Shoe in Black Willow Calf, tie and laced styles, ... 32/6

BURNS & Co. Ltd.
ST. - - - DUBLIN

Brennan

MISS UXLEY

AVELL UTE

t Huxley on age of 87 at n, of which a personality eral generation Ireland. in, on Saturday. F. Savell ute to Miss brated Prep under the most impressive Nightingale ded early in opposition of as a career. Hospital in ly pioneers was under the interest Sir Henry) Matron of situated in

re speedily Charles Ball er to take ir Patrick she held

then vir- were at the in many d had no the work Nursing in as a semi- almost im- e.

RSE

t together he had in g a band ing them profession rds sent the land. he heads stitutions as having which position

a truly as con- working ining in herefore, r people. She an, but onderful spirit of Hospital timonial She re- and re- ould be he best

IE

ate ac- cases, Ireland Two nursing for aining gistra- e first aternal uniform n the nition That 1919

of a pro- f the g to con- is to ested d a ever and part

TY sed ring an any ter- the ant one to m- he fte gy in he he A ed of of h n

ROCKWELL COLLEGE UNION

USE OF IRISH IN TEACHING

FROM OUR CORRESPONDENT.

CORK, Sunday.

Replying to the toast, "Rockwell College," at the annual dinner of Rockwell College Union on Saturday night in Cork the Very Rev. V. Dinan, C.S.Sp., President, Rockwell College, said that scholastic triumphs of recent years were proof of the high standard of scholarship among the pupils. He expressed gratitude to Archbishop Harty and the clergy of Cashel Diocese for their unfailing interest in the college.

Speaking of the national language, he said there were people who thought that Irish could not be adopted to modern needs, but Rockwell had set itself to develop and use Irish to the fullest extent, and, if they could judge by enthusiasm and perseverance of the boys, this aim had been successful.

He referred to the purposes of the College Union as including the duty of acting as an arm of defence against the forces hostile to the Catholic faith and national culture.

Replying to the toast of "Rockwell College Union," Mr. James A. Nugent, Dublin, who presided, apologised for the unavoidable absence of Major Gleeson, President, and, continuing, said that in the Union, apart from the bonds of fellowship and renewed contact with old friends and their old college, they had the wider field of Catholic Action. Throughout the world Christianity and civilisation were menaced by atheism, by ambitions of men and nations prompted by racial pride and racial hatred. If he were asked how they were to carry on the work of Catholic Action, he would answer briefly, by living up to what they were taught in Rockwell.

Professor A. O'Rahilly, University College, Cork, emphasised the importance of a united Catholic front, and urged that all such college unions should come together in one big union.

The toast of "Eire" was also honoured.

TWO DUBLIN FIRES

£200 DAMAGE IN TRAMWAY OFFICES

Damage estimated at about £200 was caused by an outbreak of fire at the offices of the Dublin United Tramways Company in Upper O'Connell street, Dublin, yesterday morning.

The fire was discovered about 7 a.m., and was quickly extinguished by units of the Dublin Fire Brigade. The outbreak was confined to the cloakrooms and toilets.

A section of the Dublin Fire Brigade, from Tara street, was called to a fire in the licensed premises of Messrs. Sweeney Bros., Lower Exchange street, on Saturday afternoon. Portion of the flooring on the ground floor of the premises had caught fire, and the outbreak was quickly extinguished, the damage caused being slight.

Insurance at low rates with Phœnix Assurance Co., Ltd., 10-12 Trinity street, Dublin. R. H. Bolton, Manager. Agents everywhere. —(Advt.)

"Those of us who knew her best will always associate with her the memory of a personality of quite exceptional sweetness and understanding, one who was incapable of an unjust or an ungenerous thought, one whose word was her bond, and one, above all, whose simplest and quietest expressions of judgment or opinion, always expressed in the quietest manner, seemed in some mysterious way to carry with them the whole weight of her tremendously forceful character."

THE FUNERAL

The funeral took place on Saturday from the Unitarian Church to Mount Jerome Cemetery. In the church the choir sang the anthem, "Souls of the Righteous."

The attendance in the Church or in the *cortege* included:—The Consul-General for the Netherlands, Mr. I. R. A. W. Weenink; Sir Arthur and Lady Ball, Dr. Seymour Heatley, Dr. Robert J. Rowlette, Dr. T. G. Moorhead, Dr. Alfred R. Parsons, Dr. Cecil P. Smyly, the Rev. H. B. Dobbs, All Saints', Blackrock; the Rev. James M. Alley, Miss D. Melville (representing St. Patrick's Nurses' Home), Miss A. Morton, Matron, and Miss W. V. Jones, Registrar (Royal Hospital for Incurables); Dr. Henry C. Drury, Miss F. W. Drury, Mr. and Mrs. T. Harloe Phibbs, Mrs. Cholmondeley Clarke, the Misses Perry, Messrs. George B. Taylor, W. G. Norton, R. T. Varian, L. Hayes, C. A. Saville, Lambert Patterson, and J. C. Geoghegan, Mrs. R. N. Henderson, Mrs. A. F. Dixon and Miss Dixon, Mr. and Mrs. R. McGraith Blakeney, Mrs. Norton, Mrs. A. Murphy, Nurse Grene, Miss Olive Holmes (Elpis Nursing Home), the Misses R. V. Stokes, E. Poole, E. McIlwaine, E. Martier, Margaret McGoldrick, M. E. Cullen, E. M. Power, M. Quillinan, M. E. Carre, Burket, Fleming, Flynn, Parsons, Flanagan, O'Farrell, Crofton, Chambers, Corcoran, Lennon, Bamford, Knox, O'Reilly, Quinn, Whiteside, Henderson, O'Donnell, Murphy, A. Smith and L. Smith.

Mr. A. G. Waller had charge of the funeral arrangements.

corset fitting

FITTING COMES FIRST—during Arnotts sale just as before! When you buy a corset at Arnotts you are fitted by a trained corsetiere and you have the pick of the latest styles from which to choose. Be fitted now and reap the double benefit of "fitting"

at
Arnotts
sale prices

★ Some discontinued lines will go during the sale at great reductions. Please call as soon as you can.

Arnotts • Henry St. • Dublin

Janus

DANCE

MUNSTER AND LEINSTER BANK SPORTS CLUB

A successful dance was held on Saturday night last under the auspices of the Munster and Leinster Bank Sports Club.

Spot prizes were distributed throughout the evening, and Phil Murtagh and his band supplied a suitable programme of music, with vocal numbers by Peggy Dell.

The following constituted the committee:—Messrs. E. J. Barrett (hon. secretary), A. E. O'Connor, J. Kennedy, J. M. Dunlea, W. Kelleher, V. N. Corrigan, A. Buckley, A. J. O'Connor and L. de M. Dillon; the Misses N. Moynihan, M. McCarthy, N. Fitzgerald and P. O'Regan.

The general attendance included:—Mr. and Mrs K. F. Harley, Mr. and Mrs. T. P. Robinson, F A. O'Mahony, Mr. and Mrs. P. Fitzgerald, Mr. and Mrs. R. T. McGuinness, Mr. and Mrs. A. E. O'Connor, Mr. and Mrs. T. Carton, Mr. and Mrs. D. E. McCarthy, Mr. and Mrs. E. F. J. Reynolds, Mr. Jim Dunlea (Fermoy), Mr. and Mrs. W. McCormack, Mr. and Mrs. E. J. Butler, Mr. and Mrs. J. Horgan, Mr. and Mrs. D. O'Connor, Mr. and Mrs. J. P. O'Byrne.

Messrs. J. Sheehan, P. O'Dwyer, D. P. McCarthy, J. Somers, J. Davidson, J. McCanny, H. F. McClement, E. J. Tobin, M. O'Shea, J. Foley, W. O'Rourke, P. J. Fennell, E. Carroll, A. M. Williamson, S. Young, K. Dempsey, T. Mathews, J. Sinnott, H. T. Coleman, J. O'Brien, J. Flynn, T. A. Hynes, A. King, H. Humphries, T. J. Malone, C. Mortell, E. Morgan, P. Corcoran, C. J. Brady, Lieutenant and Mrs. E. O'Reilly, Mr. and Mrs. Ferris, Mr. and Miss Counihan, Mr. and Mrs. Jackson, the Misses M. Smith, C. Sullivan, W. Walsh, K. Shee, T. O'Donoghue, M. Collins, M. Dalton, P. Brennan, B. Hanrahan, M. Gleeson, M. Bedes, N. McGovern, E. Cullen, B. Hutchinson, E. Vanston, A. Jordan, L. Kelleher, M. O'Rourke, M. O'Neill, M. O'Leary, U. Hayes, R. B. Wellwood, Mr. and Mrs. J. T. O'Donnell Mrs. Morgan.

IRISH FILM SOCIETY

The members of the Irish Film Society had a delightful programme set before them at their monthly matinée meeting in the Classic Cinema, Terenure, on Saturday afternoon last.

In pursuance of the policy of introducing to their members the best films of different countries the society showed "Death Day," by Eisenstein. This is a fascinating film, or rather the only section of a famous film in which the Russian producer, Eisenstein, set out to give on the screen a complete history of Mexico, in all its phases, from the time of the Mayans and Conquistadores to the present day. He was suddenly recalled to Russia, leaving to Upton Sinclair the completion of the monumental work. The Hollywood commercial editor did not understand the purpose or intentions of Eisenstein, a quarrel ensued and the work was never completed. The portion shown on Saturday dealt with curious customs, partly Christian and partly pagan in origin, in connection with the celebration of the Day of the Dead, a feast corresponding to All Souls' Day here. The photography was by Edouard Tisse.

Also shown was "The River," one of the world's great documentary films, by Pare Lorenz. Sponsored by the United States Department of Agriculture, it deals with the floods on the mighty River Mississippi and the efforts to combat the evil. An inspiring picture with magnificent photography by cameraman Paul Strand.

The third film shown was "Die Ewige Maske," by Werner Hochbaum. Produced by Progress Films, Berne, Switzerland, at the Tobis Sascha Studios, Vienna, it deals with the study of a fixation and its treatment by psycho-analysis, and brings out the conflict between the old and new schools of medical opinion.

The society holds a regular film show on the second Saturday of each month, and at the next conference, which will deal with "The Film and Child Education," it is hoped to have several speakers.

The production of a film is also in hands, and at the April conference, under the title, "We Make a Movie," members will be given a chance to study how films are made.

E.S.B. DRAMATIC SOCIETY

On February 4th, 5th and 6th, the E.S.B. Musical and Dramatic Society will present Ian Hay's three-act comedy, "The Sport of King's," at the Bernadette Hall, Rathmines.

This society, now in its fourth season, has already produced several plays and musical shows, together with broadcast performances from Radio Eireann, but this screamingly funny play promises to be far in advance of anything they have yet done. The production is in the capable hands of Mr. W. Fassbender.

Miss Phyllis Clitheroe, of Birmingham, who was to have been married on Thursday, sat in a cinema in Birmingham on Friday night and saw a picture of her fiancé, Pilot Officer Kempster, in a news reel. She had heard that he had crashed in Belgium, but did not know if he was alive till she saw his picture as an internee in Belgium.

COLD WEATHER IN DUBLIN

MEDICAL GRADUATES at Saturday's conferring of degrees at University College, Dublin. They are (from left): Dr. T. R. Murphy, Dr. G. V. Ryan, Dr. C. F. V. Coyle, Dr. G. A. Hickey and Dr. John W. Harman.

COMMITTEE AND GUESTS at the annual dance of the Mount Sackville Convent Past Pupils' Union, at the Metropole on Saturday night.

SKATING SILHOUETTE on the frozen Dog Pond, in the Phœnix Park, Dublin.

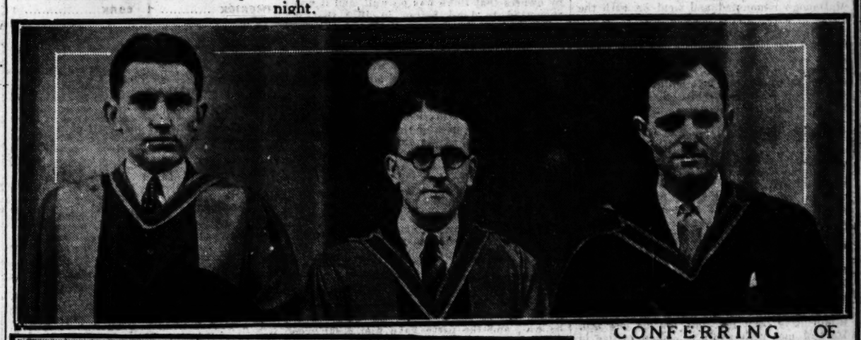

CONFERRING OF DEGREES.—Dr. Walter Somerville and Dr. B. Malley (who received their M.D.s, and Dr. Brian O'Brien (who received his M.Ch.) on Saturday. Right: Dr. Gearoid P. Crookes, who was among the medical graduates.

PLAY IN PROGRESS during Saturday's International Bridge teams selection at the Regent Bridge Club. The players are (from left): Mrs. Wilkinson, Mrs. Colgan, Mrs. Spiro and Mrs. Bowles.

IN COLDEST DUBLIN.—This little donkey found the going so difficult on Dublin's frozen thoroughfares on Saturday that he decided to stage a sit-down strike.

MEMBERS of the British Legion (Women's Section) South Dublin Branch photographed with Major Tynan, D.S.O., before Saturday night's meeting at Rathmines.

MEMBERS of the audience at Saturday's Irish Film Society's presentation at the Classic Cinema, Terenure.

MISS MOLLY O'ROURKE, Master of the Galway Blazers, at the Co. Galway Hunt Ball

Schoolgirl Complexions are in!

Simple fashions ask for the natural *complexion these rich palm and olive oils can give you . .*

Pretty-pretty styles are out, but Schoolgirl complexions face up to the times! They *look* charming, they *are* practical — and easy to come by. Palmolive soap is so rich in pure palm and olive oils that every Palmolive bath is a beauty treatment! It's sure, it's safe and it's economical — make it *your* soap!

4d.

THE NATIONAL UNIVERSITY

DEGREES CONFERRED

A meeting of the National University of Ireland for the purpose of conferring degrees and other academic distinctions was held on Saturday in the Council Chamber, Earlsfort terrace. Dr. Denis J. Coffey, M.A., M.B., LL.D., President of University College, Dublin, and Pro-Vice-Chancellor of the University, presided and conferred degrees. There were also present:—Professors McLoughlin, Barniville, J. J. Nolan, O'Brien, M. Hogan, Shields, Dwyer Joyce, Dr. R. G. Allen, Dr. L. Roche, Mr. P. F. Donovan, M.A.; Dr. Dudley Edwards, and Mr. A. J. O'Connell, L.A.A., Secretary and Bursar.

The following degrees were conferred (*x in absentia*):—

FACULTY OF ARTS.

Philosophiæ Doctor—Reynolds, Lorna T., M.A., H.Dip in Ed.; x Terry, Francis H. K., M.A., H.Dip. in Ed.

Doctor of Literature—Leen, Edward, M.A.

FACULTY OF MEDICINE.

Bachelor of Medicine, Bachelor of Surgery and Bachelor of Obstetrics—Coyle, Charles F. V.; Murphy, Thomas; Harman, John W., B.Sc.; Muldoon, Patrick, B.L.; Heffernan, Josephine M.; Sweeney, Patrick J.; Staunton, Edward G.; Crookes, Gearoid P. R.; O'Reilly, Richard J.; Leigh Doyle, Brendan L.; Bolger, James T.; Brady, Philip J.; Carney, Thomas J. M.; Carroll, Brendan B.; Corboy, Patrick J.; Corr, John G.; Cosgrove, John J.; Daly, Dermot A.; Derivan, Patrick A.; Doherty, John J.; Doyle, Vincent G.; Dunkin, Francis J., B.D.S.; Flynn, Michael P.; Gantley, William; Hickey, Garrett A.; Kelly, John; Lavelle, Matthew; MacMahon, James; MacMahon, Thomas F.; Mathews, Martin F.; Moore, Alexander G.; Moran, Francis G.; x Nolan, Catherine T.; Nolan, Christopher W.; Nolan, Francis T.; O'Brien, Patrick F.; O'Doherty, Kieran J. B.; O'Driscoll, William; O'Dwyer, William F.; O'Hara, Helena; O'Reilly, Hugh; O'Reilly, Thomas M.; Powell, George A.; Ryan, Gabriel V.; Ryan, Robert P.; Tierney, Donald; Tierney, Thomas J. R.; Troy, John J.; Walsh, St. John Ralph B.

DOCTOR OF MEDICINE.

Malley, Brendan, M.B., B.Ch., B.A.O.; Somerville, Walter, M.B., B.Ch., B.A.O.

MASTER OF SURGERY.

O'Brien, Brian H., M.B., B.Ch., B.A.O.

DIPLOMA IN PUBLIC HEALTH.

McIntyre, Thomas M., M.B., B.Ch., B.A.O.; O'Beirne, Michael S., M.B., B.Ch., B.A.O.; O'Dea, James St. L., M.B., B.Ch., B.A.O.; x O'Dwyer, William, L.R.C.P. and S.I.

DIPLOMA IN PSYCHOLOGICAL MEDICINE.

Curran, James N., M.B., B.Ch., B.A.O.; Foley, Timothy, M.B., B.Ch., B.A.O.

BACHELOR OF DENTAL SURGERY.

Dunne, Francis J.; Bonar, Daniel J. C.; Delany, Jasper G.

DEATH OF DUBLIN'S OLDEST WOMAN

ALMOST 114 YEARS OF AGE

Mrs. Hannah Farrell, Dublin's oldest woman, died in the Hospice for the Dying, Harold's Cross, on Saturday. She would have been 114 years of age this week.

Mrs. Farrell never had been in a train, tramway car or omnibus, and she had not visited a cinema since the introduction of sound films. She had lived in Dublin all her life, and about five years ago she became an inmate of the Hospice.

Many of the stories which Mrs. Farrell recounted to her friends were about the great Famine, Father Mathew and Daniel O'Connell.

CLUB MAY TAKE OVER PRISON

There is a possibility that Waterford Prison, now fallen into disuse, since the Department of Justice decided to close it and transfer all prisoners to Cork, will become the home of a new branch of the Mount Street Club, and thus enable that institution to extend its scope to a wider sphere than its present headquarters in Dublin permit. "It would be a marvellous place if we could get it," an organiser of the club said to an *Irish Times* reporter. He added that it was intended to hold a meeting in Waterford with the object of setting up a branch there.

Negotiations for the taking over of the prison from the authorities are being started by the new Corporation in Waterford.

Built about one hundred years ago, the prison is a very extensive pile, is centrally situated, and would be admirably suited to the club's purpose.

PREVENTION OF CRUELTY TO ANIMALS

At the weekly meeting of the Committee of Dublin Society for Prevention of Cruelty to Animals, held at 29 South Frederick street, Miss Hillas presided. Also present:—Mrs. D. M. Large, Mr. E. S. Cromie, Mr. B. St. G. Lefroy, Mr. F. S. Roberts.

Number of dogs brought to the Home at Grand Canal Quay during the week was 68 and 87 cats.

The following subscriptions were received: Messrs. Fry, Cadbury, Ltd., £2 2s.; Mrs. A. M. Fitzgerald, £1; Miss Laura Clover, 5s.

Travel—
SHAW SAVILL LINES
to
SOUTH AFRICA
AUSTRALIA &
NEW ZEALAND

2, AUSTRALIA HOUSE, STRAND, LONDON, W.C.2.
Tel.: Temple Bar 9141.

City of Dublin Vocational Education Committee.

Technical Institute, Kevin St.,

RADIO OFFICERS' TRAINING and CERTIFICATION COURSES
(Mercantile Marine and Air Services)

Fresh Courses commence Tuesday, 16th January, 1940.

FEES:
Marine Certificate Course (First Class) £12
Aircraft Certificate Course (First Class) £12
Combined Course £16
The fees cover complete training up to Certification.
Duration of Period of Training—16 to 18 months.
Enrolment: Intending students should make immediate application to the Principal, Technical Institute, Lower Kevin Street, Dublin, from whom the Prospectus and all other information may be obtained.

L. E. O'CARROLL, B.A., B.L., Chief Executive Officer.

THEATRE ROYAL SUNDAY SHOW

Several good acts appeared in the Theatre Royal's Sunday show yesterday. Hal Rio, the Hill Billy comic, was most entertaining and kept the audience amused. An Irish harmony act—the Tuneful Three—sang several numbers in a manner which was really pleasant to hear; they showed that it is not always necessary to be an "imported" vocal act to be a success. Jimmy Campbell and the orchestra gave another of their successful stage presentations, while A. Gordon Spicer's organ interlude completed this part of the programme.

The film, which is showing all the week, was "Our Neighbours, the Carters."

LATE REV. T. A. FINLAY, S.J.

The Trustees of the National Library of Ireland, at their meeting on Friday last, passed the following resolution:—

"The Trustees of the National Library of Ireland desire to put on record their deep sorrow at the death of the Reverend Thomas A. Finlay, S.J., who was for a quarter of a century their chairman. His great knowledge, clear mind and gracious kindliness to everyone were of inestimable benefit and help to the Trustees in the work they had to do, and to the library, for which he had done so much. They desire to offer their deep sympathy to the Society of Jesus and to Father Finlay's relatives."

YOU-
can be sure of quick relief for HEADACHES, COLDS, RHEUMATIC PAINS & INFLUENZA
THE ORIGINAL ASPIRIN
The efficacy of "BAYER" BRAND ASPIRIN has been acknowledged by doctors for 40 years. A trial will convince you.
BAYER ASPIRIN
9 TABLETS 6d 20 TABLETS 1/-

RUGBY FOOTBALL

LEINSTER'S SURPRISE

Ulster Beaten in Lively Game at Ravenhill

LEINSTER ... 11 Pts. ULSTER ..... 9 Pts.

THE match between Ulster and Leinster, played at Ravenhill Ground, Belfast, on Saturday, provided very lively football, and in winning by 1 goal and 2 tries to 1 penalty goal and 2 tries the Leinster team showed marked improvement on the displays given against Munster and Connaught. The win was all the more meritorious by reason of the fact that after the first five minutes' play the Leinster ranks were depleted, W. Brooks, who pulled a muscle, having to retire. His place at centre was taken by W. D. Boyle, and Leinster were lucky to have the Trinity man to fill the gap in this vital position, for he was a tower of strength with his deadly tackling. The seven Leinster forwards though beaten generally at scrummaging, rose to great heights against a heavier eight, and by brilliant loose rushes and keen tackling paved the way for the side's success. The Ulster backs had far more opportunities to shine than the Leinster lot, but most of their passing moves were too obvious to be any way effective, though Cromey did bring off some clever zig-zag runs, and was as elusive as ever. McFarland and Maginnis, as centres, seldom drew their men before passing to the wings, and, with the opposing centres tackling splendidly, the many chances given from the forwards' good scrummaging went to waste. Except in the first quarter of an hour, the ball seldom came out on the Leinster side of the scrummage, and the scores that were got came from opportunist efforts. Morgan and Carry, as a half-back combination, outshone Adrain and Cromey, and Carry in particular had a good day, his judgment and resource, much superior, but they lacked dash in the loose. The best were Irwin, O'Neill and Webb. The side missed their captain, S. Walker.

Play had only been five minutes in progress when Brooks, having pulled a muscle, had to retire, and Boyle was taken out of the pack to fill the centre three-quarter position.

ULSTER SCORE FIRST

Strangely enough the Leinster forwards won the majority of the scrummages in the first quarter of an hour, but after ten minutes' play Best wound up a passing move by going round Maconchy to score a try for Ulster, but missed the goal-kick. Next the Ulster forwards brought off a grand passing move, McIlroy, Mayne and Boyd all handling, and play settled in the Leinster 25. Useful kicking by Carry and Murphy kept them in check, and soon O'Brien, Glenn, Spicer and O'Meara headed a rush back to the Ulster 25, where Glenn had a chance of landing a penalty goal, but missed. Shortly afterwards, however, Morgan sent out a pass to Carry, who, after a dodging run, put Ryan over for a try far out; Carry failed to convert. The Leinster forwards next came away in a grand rush, O'Brien heading them, and Mooney, picking up near the line, forced his way over for another try near the posts, which Carry had no difficulty in converting, and the lead of 8 points to 3 Leinster maintained to the interval.

THE LEAD LOST

Ulster set a strong pace at the opening of the second half, and it looked as if the seven Leinster forwards were going to crack up. A fine run by Davey setting the backs going, the Leinster line was in danger when Murphy quickly whipped the ball off the ground and got in a fine kick to touch. The score was only delayed, however, as a minute later Cromey, cutting through, passed to Irwin, who broke loose from a tackle and crossed. McIlroy missed an easy chance to convert. Ulster resumed the offensive immediately, and McFarland tried to drop a goal, but failed. A marked penalty followed for Ulster, and McIlroy, though finding difficulty in placing the ball, sent it between the posts, and Ulster went a point ahead.

It looked long odds against Leinster now, but play was in their 25. Boyle sent a pass to Carry, who, drawing his man cleverly, made an opening for Maconchy at half-way, and the latter showing rare speed raced straight in for a grand try. Carry failed with the kick. Leinster were now playing with renewed confidence, and another score was narrowly missed when Flanagan, with a similar run to that of Maconchy, kicked ahead, but was just beaten in the race for the ball. Ulster made desperate efforts to pull the game round, but fine defence kept them out. Teams:—

ULSTER.

Full-back—R. R. Davey (Instonians).
Three-quarters—A. Best (Malone) (right wing), G. A. Maginnis (North), W. H. D. McFarland (Queen's University), S. Dobbin (Instonians).
Half-backs—G. E. Cromey (Collegians), J. W. Adrain (North).
Forwards—J. P. Boyd (Queen's University), J. A. Browne (Knock), O. B. Glasgow (Collegians), C. G. Irwin (Queen's University), R. B. Mayne (Malone), W. G. McElroy (Instonians), M. R. Neely (Queen's University), W. H. Webb (North of Ireland).

LEINSTER.

Full-back—C. Murphy (Lansdowne).
Three-quarters—K. O'Flanagan (University College), G. J. Quinn (Old Belvedere), W. Brooks (Wanderers), M. K. Maconchy (Dublin University).
Half-backs—J. Carry (Dublin University), G. J. Morgan (Old Belvedere).
Forwards—R. Mitchell (Lansdowne), D. Ryan (University College), J. K. Mooney (Blackrock College), J. Spicer (Wanderers), K. O'Brien (Bective Rangers), A. O'Meara (Bective Rangers), D. E. Glenn (Old Wesley), W. D. Boyle (Dublin University).
Referee—Mr. R. B. Butler (Ulster Branch I.R.F.U.).

DUBLIN MATCHES OFF

Owing to the frost-bound conditions of the grounds, all the matches fixed for Dublin on Saturday were abandoned.

both in attack and defence, having much to say to the side's success.

MACONCHY'S FINE TRY

Except for his failure to prevent the first Ulster score, Maconchy gave an excellent display, and his try, which he gained after a run from the half-way line, was one of the big things of the match. Flanagan, on the other wing, had a chance to score a similar sort of try, but attempted a kick over Davey's head, instead of trying to round him, and could not get to the ball again before it was touched down. G. J. Quinn, at right centre, was sound more than brilliant. Best was the more enterprising of the Ulster wing three-quarters, and a hard man to stop, but Dobbin also made some good runs. Though Davey, the Ulster full-back, was given far more to do than C. Murphy, he came through the ordeal with flying colours, being never once at fault, while Murphy once had his kick charged down and also missed a tackle which he should have brought off. The Lansdowne man, however, generally played well, and his sure touch, finding saved his forwards unnecessary work.

IMPROVED FORWARDS

The most pleasing feature of the match was the much-improved play of the Leinster forwards, who put far more fire and determination into their work than in either of the other inter-provincial matches. The best of them were O'Brien, Mooney and Glenn, but all well justified their selection. As a scrummaging force the Ulster pack were

THE GRAND NATIONAL OF 1840

Half the Runners were Irish-Trained : Great Effort by Arthur : Jerry's Success

J. BISSILL ENGAGED FOR BALLY HOPEFUL

J. Bissill has been engaged to ride Mr. F. W. E. Gradwell's Bally Hopeful in the Red Cross Handicap Steeplechase at Leopardstown next Saturday.

FROM OUR TRAVELLING CORRESPONDENT.

LONDON, Sunday Night.

NOTHING comes to relieve our gloom. The week-end meeting at Haydock was declared a total loss, and now tomorrow's Nottingham card has been postponed until Tuesday, and no great hope of its being carried through then, though the frost to-day seems a little less severe. Probably there will be no racing until the Yorkshire meeting at Wetherby, fixed for Saturday.

It is half-expected that in this week's *Racing Calendar* there will be some indication of how the programme which the Jockey Club has been able to devise will take shape in the early months of the flat racing season, or, if not this week, in all probability next week. The negotiations between the Stewards and the Government are still in progress, while time is being marked by trainers, for any attempt at work is next to impossible on account of the frost in the ground.

The Red Cross 'Chase

Meanwhile, the centre of steeplechasing gravity shifts this week to Ireland and the Red Cross Steeplechase at Leopardstown, for which Rockquilla seems the popular selection on this side. Lord Bicester's horse is said to be well, though possibly his trainer would have been happier had training conditions in the last few weeks been better. It is likely that, on the form in this race and the Cheltenham Gold Cup, in which it is intended to run Airgead Sios, we shall be relying mainly for Grand National guidance.

When the Grand National entries appeared it was noted as a topic of interest that seven of the entry were trained in Ireland—actually there are eight, as Young Mischief left Druid's Lodge stable some time ago for Mr. Fetherstonhaugh's Curragh establishment. Such an entry was nothing very new, after all, because in the Grand National that was run a hundred years ago come March, six of the thirteen runners, or nearly half, were trained in Ireland, and two of them finished second and third to Jerry, some account of whose career has already been given in this correspondence.

The Irish runners were:—The Marquess of Waterford's The Sea, ridden by his owner, and Columbine, ridden by Mr. Won; Mr. Barry's Arthur, ridden by William McDonogh; Mr. Power's Valentine, ridden by his owner; Lord Howth's The Augean, ridden by Dick Christian; and Mr. Rose's Spolasso, ridden by his owner.

Grand National of 1840

Contemporary accounts of the Grand National of 1840 suggest that it was as thrilling a race as has ever been run at Aintree, and that it had already been noted that there was some hanky-panky in the betting over the pair that represented the dealer, John Elmore—Lottery, the winner the year before, and Jerry. Lottery had come out earlier in the year, and had won in his irresistible style at Dunchurch, and had also taken the City of London Steeplechase.

Ten days before the race he was a 5 to 4 chance for the Liverpool event, and Jerry was at 15 to 1. The public did not know then that Elmore was deeply interested in Jerry. In the betting in Liverpool on the Monday before the race Lottery was easy to back at 2 to 1, on the strength of a report that he was being heavily laid against in London. Before the race he was 5 to 1, and Lord Macdonald's famous mare, The Nun, was favourite at fours, all very perplexing to the crowd, who were as much fascinated by Lottery as they have been nearly a century later by Golden Miller. But Elmore had doubtless to win with Jerry.

The Thrills Begin

The race had not long started when the thrills began. Lord Waterford, always a thruster, made the running on The Sea, followed by Lottery and Arthur, until his other nomination, Columbine, took it up. Cruickshank and Weather Cock then collided, and the latter rolled on his jockey, Barker, who was left unconscious on the floor for a long time.

Two fences on The Sea was baulked by a fallen horse, but Lord Waterford kept on, and in the end beat more than beat him. Then Mr. Power, who had wagers that he would be first over the wall, thundered to the fence with Lottery nearest him. Coming to the wall, we are told that Lottery was showing great impetuosity.

The Irish horse charged it and cleared, but Lottery does not appear to have met it right, and, dragging his hind legs through the sods on the top, shot Mason out of the saddle.

Columbine and the favourite, The Nun, and Seventy-Four followed, and the three crashed. Tom Oliver, who was on Seventy-Four, in attempting to rise, was kicked by another horse on the hip and also had his collar-bone broken. He was left for dead, but pickaxes could not kill that steel-sinewed gallant, and he was about the next day. Mr. Won was badly shaken, but recovered.

Favourite Pulled Up

No wonder the reporter says the scene at the moment was terrific. Four out of the first five, including the favourite and Lottery, were on the ground, several others behind, and it is almost needless to add that the greatest chaos was to come. Providentially, no further accident happened. Mr. Powell remounted The Nun, and went 300 or 400 yards, but, finding her lame, pulled up.

Mason also re-mounted Lottery, but was so far behind that he pulled up, too. Jerry and Arthur took the wall successfully, their jockeys prudently going for the part where it was unbroken.

From that point there were only Jerry, Arthur and Valentine in it, and they raced in company, the lead alternating for three or four fields, where William McDonogh took the lead on Arthur, and was still in front coming to the second brook—presumably that which we now call Valentine's. Arthur pitched on his head and turned a somersault, but, though stunned for a moment, McDonogh remounted and went on with the chase of Jerry and Valentine.

Arthur was a horse with fine speed, and was not too long in catching up with them. Jerry smashed through the hurdle, which for so many years was the last obstacle in the Grand National, but lost no ground. Mr. Power, on Valentine, then challenged him, but was beaten in a few strides.

Formidable Challenge

The challenge of Arthur was much more formidable, and for a moment the issue was in doubt, but his fall had taken something out of him. The English nag, says the reporter, out-lasted his Irish competitor and won cleverly by three or four lengths, Valentine being five or six lengths away third.

The result proves that Jerry had not been kept in lavender for nothing. How he would have fared in competition with so speedy a horse as Lottery may easily be guessed. In the opinion of many good judges, Arthur would have been first but for his last fall. He had met with another mishap earlier in the race.

Arthur, who was by Sir Hercules, was a high-class horse, and before Liverpool had won stakes in Ireland worth about £3,000, a great sum then, although Mr. Barry had bought him for only £12 from the well-known steeplechase rider and dealer, Dick Fitzgerald. All his stirring efforts had been on the flat, and he had won several Queen's Plates, and run against such horses as Harkaway and Cruiskeen. He is said to have been a grand fencer when he was only a three-year-old.

Public Indignant

The public took the fall of Lottery and the victory of Elmore's other horse very badly. Goodman Levi broadcast that Mason had told his servant to be posted at the wall with an overcoat and a disguise, but Goodman Levi, who substituted the four-year-old he called Running Rein in the Derby of 1844, was the best son of Annanias.

The editor of *Bell's Life in London* said that he had received a number of letters about the Lottery part of the race, which insisted that the odds and the amounts laid out against the horse were *prima facie* evidence of bad intentions. This sagacious editor could not, however, see for himself, no matter what construction might be placed on the betting, why any unfavourable interpretation could be assumed with regard to Mr. Elmore in the race.

"We recall," he said, "that Lottery did his best to the wall, and it requires a strong stretch of the imagination to suppose that the fall was purposed, or that it was any part of the rider's intentions. Steeplechases, like other games of chance, are lotteries, and the losers must abide by their luck, be it good or bad."

The Wall

The fatal wall was much discussed, and its introduction in the race was so much criticised that William Lynn, Clerk of the Course, and panjandrum of Aintree, wrote to the newspapers as follows: "At the first steeplechases on the course objections were raised by owners that there was no wall, and it was suggested to Lord Sefton in 1839 that it would induce the owners of Irish horses to send them over if a leap of that description were included in the line. His Lordship assented to this, but said he would give the Leicestershire horses an equal advantage by a good ox-fence.

"No serious accidents occurred at either of these fences last year, but in consequence of the state of the ground this year His Lordship had the rail of the ox-fence lowered, or, rather, made to lean-to more to the ditch, and the wall which had been built of loose stones, about five foot high, including the rails at the top, of the same size and strength as in 1839, was lowered on the morning of the race, so as to make it about four foot six inches high, by his express desire. None of the riders objected to the wall being too high or too strongly built.

Reckless Bets

"The real cause of the accidents was from reckless bets, made by a party, that Valentine would be the first over the wall—which he was, and the party have won £300 over the event." The party alluded to was, of course, Mr. Power himself. The idea of a wall jump in the Grand National never caught on, and it was dispensed with after a few years.

GALTEE MORE.

NOTTINGHAM POSTPONED

There will be no racing at Nottingham to-day, the programme having been postponed until to-morrow and the second day's card abandoned.

ASSOCIATION FOOTBALL

DUNDALK TAKE THE LEAD

Uphill Fight by Brideville who Had Score Disallowed

DUNDALK ..... 1 BRIDEVILLE 0

SATURDAY'S matches between St. James's Gate and Bohemians and Shelbourne and Shamrock Rovers having been postponed, Dundalk's victory at Dundalk yesterday over Brideville placed them at the top of the League of Ireland table with two points more than St. James's Gate.

Donnelly scored the winning goal.

On a frozen ground the football was surprisingly good, and the game splendidly contested. Dundalk were without O'Neill, Lennon and Cassidy. Crawley and Byrne were again included, and Cassidy's place was given to Copas, of the B team.

Crawley and Byrne were among the successes of the side, in which Lunn was always the most prominent. The close passing of the Dundalk forwards on the frost-bound ground was remarkably accurate. From the start Walsh, Brideville's right back, and Shields, their centre half, showed splendid form.

Dundalk's goal was scored after twenty minutes, and was the result of the best movement of the day. Morgan and McArdle brought the ball from midfield, McArdle crossed, and Donnelly beat Whelan with a fine header.

Brideville were unlucky ten minutes afterwards when Reid had the ball in the net after Tizard had trapped it against the crossbar. The referee (Mr. Cowan) awarded a score, but after consulting the linesman he disallowed it on the ground that one of the Brideville forwards was offside.

The visitors fought back in the second half, and Tizard was lucky to clear a long drive from Buchanan. Walsh prevented what looked like a certain score when he dashed out and beat Bryne as the latter was shooting from close in. Reid placed a corner kick for Brideville, and when Tizard was beaten in the air Hoy came to the rescue and headed out.

In the last ten minutes Whelan made two magnificent saves for Brideville, and cleared the corners.

Dundalk—Tizard; Crawley, Hoy; Copas, Hirst, Lunn; Morgan, McArdle, Gaughan, Byrne, Donnelly.

Brideville—Whelan; Walsh, Cullen; Buchanan, Shields, Mathews; Buchanan, Considine, Boland, O'Neill, Reid.

DRUMCONDRA WORTH THE POINTS

DRUMCONDRA ..... 3 BRAY UNKNOWNS ... 1

At Tolka Park, yesterday. Scorers—Kavanagh, O'Brien and McNamara for Drumcondra; McKay for Bray Unknowns.

Drumcondra were without three of their regulars—Dunne, Hutchinson and Davis—but were well worth their win. On a frost-bound ground, it was not to be expected that the play would reach a high standard, and it was lacking in interest throughout, both sides failing to combine and the players naturally taking things cautiously. Mistakes were frequent, and many scoring chances were lost by both.

Drumcondra adapted themselves better to the conditions, and were a goal up inside a minute when their inside right, Kavanagh, beat Bradley. Bray launched a series of unsuccessful attacks, Doran, Leeney and Buchanan being prominent in some neat passing moves, but were repulsed by a sound defence, in which Hurley, Kelly and Mulville were outstanding.

Drumcondra increased their lead midway through, when O'Brien netted, and they virtually clinched the issue just before half-time, McNamara being the scorer.

Play in the second half was again of the kick and rush type, with Drumcondra having a shade the better of it. The only goal in this period went to their opponents, McKay netting after thirteen minutes.

Drumcondra—Hurley, Byrne, A. Begley; P. Ward, Kelly, Mulville. Dwyer, Kavanagh, McNamara, T. O'Brien, J. Kennedy.

Bray Unknowns—Bradley, Sheridan, McGauley (T.); Hill, Dalton, McGauley (J.); Doran, McKay, Leeney, Buchanan, Meehan.

AN IMPROVED DISPLAY BY LIMERICK

LIMERICK ..... 1 CORK 1

At Limerick yesterday. Scorers—Johnstone for Limerick Turnbull for Cork.

On a frost-bound ground Limerick were superior throughout the first half, and after twenty minutes Johnstone opened the scoring. Before the interval Turnbull netted for Cork.

Kennedy, Limerick's new goalkeeper, appeared for the first time, and the return of Carroll and Crowley strengthened the side considerably. A very fair result was the draw. Limerick gave an impressive display in the first half, but faded out somewhat in the closing stages, when a run of form enabled them to beat off several attacks by Cork.

In the home defence which was sound, J. O'Mahony, Daly and M. O'Mahony were best, whilst Carroll, Johnstone and Crowley were the pick of the forwards

Cork's defence withstood several shocks in the opening stages, and Rose and Reardon put in some good work, while among the forwards Turnbull, Reilly and Curtin were at times dangerous.

On the frost-bound conditions, the game never reached a high standard, and in the second half it developed into kick and rush. Limerick failed to make the most of their chances, but the improvement on recent form was satisfactory.

Limerick—Kennedy; J. O'Mahony, Daly; M. O'Mahony, Dowling, T. Aherne; P. Aherne, Carroll, Johnstone, O'Rourke, Crowley.

Cork City—Harrington; Ross Cotter; Murphy, Reardon, Doherty; Curtin, O'Neill, Turnbull, Madden, Kelly.

MATCHES POSTPONED

The fog and frost-bound grounds at Crumlin and Shelbourne Park on Saturday caused the postponement of the St. James's Gate-Bohemians and Shelbourne-Shamrock Rovers League of Ireland matches.

The Emergency Committee of the League will meet to-night to fix a day (or days) for playing them this week. According to rule they should be played on or before Thursday.

THE IRISH LEAGUE

By their victory over Glenavon at Celtic Park, combined with the loss of a point by Portadown, Belfast Celtic strengthen their position at the head of the Irish League. Cliftonville gained their first success since the opening day of the season, when they defeated Newry Town, and Glentoran, who had won nine matches in succession, were defeated at Derry. Results:—

Coleraine 3, Distillery 2; Belfast Celtic 4, Glenavon 2; Cliftonville 3, Newry Town 2; Portadown 3, Linfield 3; Larne 1, Bangor 1; Derry City 3, Glentoran 2; Ballymena United 2, Ards 0.

A SETBACK FOR SLIGO AT WATERFORD

WATERFORD ..... 6 SLIGO ROVERS 2

At Kilcohan Park, Waterford, yesterday. Scorers—O'Regan (2), O'Keeffe, Hartery, and Fahy for Waterford; McAleer and Hannon for Sligo Rovers.

The pace from the beginning was hot, and was maintained to the end. More than once the game became exciting, as each goal was severely bombarded.

Waterford had the better of the play in the first quarter of an hour, but Sligo in the second half were frequently dangerous. Both defences were often tested, but O'Neill stood up to it better than Tierney. Generally the play was even, and in the second half Sligo should have added to their score. Their forwards were, however, slow on the ball, and, although they sometimes easily beat the Waterford defence, they finished badly.

The visitors' halves were not likely to verse news these reactions are not likely to be important. Throughout the phase of political tension there was very little selling of first-class investments by real holders, and this and the extent to which some of the big institutions bought lately the market supply of stock was small in relation to the demand for it. Although Irish fat cattle showed a fairly substantial decrease taken in the aggregate of all classes of livestock were penned in larger numbers. The market was very firm and values of fat cattle were higher. Sheep and lambs also made more money. Although supplies for the Manchester Pig Market were rather light they were ample for all requirements. The high retail prices ruling recently have checked the demand, and retailers have been operating somewhat sparingly. Trade at the Manchester Meat Market has been of a satisfactory character throughout the week, and there was a very keen finish. Quotations for all classes of home killed have favoured sellers, and there was also a firm feeling for imported.

There has been no great amount of activity in dead poultry during the past week, and best birds have been steady. A slow demand was experienced for pheasants notwithstanding the lower prices ruling, and good birds were offered at 7s. per brace; best trapped rabbits in good demand and dearer at 3s. per couple (wholesale).

LONDON STOCK MARKET

THE UNDERLYING TONE AT ... IS STRONG

PROFIT-TAKING CAUSES SOME R... IN GILT-EDGED

BY OUR FINANCIAL CORRESPONDENT.

59 FLEET STREET, LO...

ALTHOUGH there was some reaction in gilt-edged prices during the week owing to a certain amount o. profit-taking, the underlying tone of markets is strong, and it was not surprising to see the rise resumed towards the end of the week. The rise is likely to continue even though optmistic views about the future of money rates are not realised. Certainly the trend of discount quotations lately has not modified those views, but it may be doubted if there is any real basis for the belief held in some quarters that the bank rate will be lowered to 1½ or 1 per cent. Precedent does not count for much in war times, but the bank rate has never stood at less than 2 per cent., and that figure ruled when the Government was able to place three months' Treasury Bills at about ½ per cent. Even the most optimistic people do not look for a rate below ½ per cent. for Government paper. That rate would scarcely be possible unless the great banks reduced their charge for loans against the best security from the present level of 1 per cent. to ½ per cent.

WELL ABOVE THE MINIMA

It is interesting to note the extent to which the further rise in gilt-edged stocks has carried them above the minimum quotations fixed by the Stock Exchange Committee just before the outbreak of war. In 3½ per cent. War Loan the appreciation is over 10 points if allowance is made for the half-yearly dividend deducted from the price at the end of October. The rise has been as great or even greater in Conversion 3½ per cent., Funding 4 per cent., and Redemption 3 per cent. The last-named stock this week went to 11½ points above the minimum which meant that whereas a purchaser at the fixed lowest obtained a yield of fully 3¼ per cent. a buyer now must be content with a return of less than 3¼ per cent. without allowing for accrued dividend. As previously shown the appreciation has not been confined to British Government and home Corporation stocks. It has been quite noticeable in Colonial and Dominion Government issues, which also were subject to minimum prices, and Colonial Municipal stocks have also risen substantially.

THE SPECULATIVE FACTOR

As indicated above the appreciation in gilt-edged securities this week was checked by profit-taking, a development that confirmed the belief that part of the previous rise was due to purchases of a purely speculative character. This may seem strange at a time when all Stock Exchange transactions are for cash, but in practice some days are allowed for the completion of bargains and professional operators can usually keep their positions open for a longer period. Further sales to realise profits may cause occasional setbacks, but failing the receipt of any not likely to

MANCHESTER MARKETS REVIEW

Trade generally in this centre has been somewhat slow to recover after the holidays, and the severe wintry weather at present being experienced is retarding business to a certain extent. According to official returns with the abnormal factors stimulating trade at the outbreak of war no longer in evidence the money value of daily retail sales during November showed an increase of only 0.8 per cent. on November, 1938, a month which had usually shown a decline. Sales in the five provincial areas from which these statistics were compiled were all in excess of the figures for November, 1938, but not more than might be expected as a result of rises in price and by the movement of population. Central and West End London, it is stated, suffered severely, the total sales in November being 34.7 per cent. lower than a year earlier. Food and perishables rose by 5.2 per cent., the increases in the five provincial areas ranging from 6.6 per cent. in the North West, to 12.6 per cent. in the South of England. Other merchandise fell by four per cent. in the country as a whole. The first distribution of butter under the National Rationing Scheme has taken place during the week at the new price of 143s. first hand, and 150s. per cwt. wholesale, and supplies are going into consumption smoothly. Advertisements are appearing in the advertising columns of certain papers in this country offering parcels of butter or bacon from Eire by post. It is stated that purchase of such butter is illegal; and that people operating in this way are liable to have their goods confiscated by the Customs. According to reports from Denmark the butter market in that country has been quiet, and purchasing by Great Britain has been proceeding normally. The results which the Danish Delegation brought back with them from the conference in London have been received with satisfaction in agricultural circles even though they were not quite up to expectations or bring balance or even profit on the butter manufacturer. Allocations of bacon for next week's consumption have been taking place, and it would appear that available supplies will be about the same of hams and gammons, however, there seems to be a surplus, and wholesalers are finding some difficulty in effecting a clearance. The egg market continues quiet, but weather conditions are affecting production of both Eireann and home produced. The market closes with a firmer tendency.

At the Manchester market on Tuesday last, although Irish fat cattle showed a fairly substantial decrease taken in the aggregate of all classes of livestock were penned in larger numbers. The market was very firm and values of fat cattle were higher. Sheep and lambs also made more money. Although supplies for the Manchester Pig Market were rather light they were ample for all requirements. The high retail prices ruling recently have checked the demand, and retailers have been operating somewhat sparingly. Trade at the Manchester Meat Market has been of a satisfactory character throughout the week, and there was a very keen finish. Quotations for all classes of home killed have favoured sellers, and there was also a firm feeling for imported.

There has been no great amount of activity in dead poultry during the past week, and best birds have been steady. A slow demand was experienced for pheasants notwithstanding the lower prices ruling, and good birds were offered at 7s. per brace; best trapped rabbits in good demand and dearer at 3s. per couple (wholesale).

IRISH BA...

BANK ...

The report of the ... year ended Decem... this issue, ... amounted to £332,... £379,820 in the pr... in 1937. The divid... cent. to 12½ per c... placed to reserve fu... surplus of £144,34... £142,078 brought ... sharply from £30,8... advances also ... against £14,803,160... Government bills ... but investments ju... December, 1938, ...

Net Profit	3...
Dividend (per annum	
Forward	
Capital	2,7...
Rest	3,1...
Note Circulation	2,0...
Government Securities	4,2...
Accounts	2,4...
Deposits	31,7...
Cash	2,5...
Bills at call	3,8...
British Government Debt	8,1...
Irish Government Bills	5,6...
Investments	2,0...
Advances	14,8...
National City Bank Shares	1...
Premises	1...
Total Assets	44,4...

NEW YOR...

COPPER—D... have both been prompt have b... market. The ... stocks at ... 197,000,000lbs. ... at the end of ... by the war nat... port price was ... minished at 8 t... THN has be... clined the ... interest negli... plating opera... by about 1,000 ... ton compared ... Spot New Y... closed at 47.1... Used 12½ and ... 90 days was ...

SPELTER— ... the price was ... LEAD—Th... an excellent ... New York a... unchanged o... spectively.

TINPLATE ... any tendency ... mated at a... The price p... unchanged ...

PIG IRO... what slowe... livered New... week at 2... ton was al...

STEEL— ... reflect the ... the holida... legs as co... speed. A... dicated ne... for an ea... railway an... decline in ... firm, but ... develop ... quiries. ... but buyin...

Tyrone ... farmer i... expressed ... for the f... at 25s. ... faction a... prospect ... to 22s. ... stantially ... from 6s ... year.

HUNTING REPORTS

THE SCARTEEN HUNT (THE BLACK AND TANS)

On Monday last we met at Caherline Cross in lovely weather. Drawing along the bogs, a fox was found quite close to Boscal bog. Taking a circle of the bog he retraced his steps and got to ground in a field drain. Our kennel terrier soon bolted him, but he immediately got to ground in another drain. While hounds were marking, our terrier put out another fox, and hounds, running back through Boscal bog, marked him to ground in Knockeyon covert. Hounds hit off the line of a fox that had evidently left some time, and, running in the direction of Boher station, they then turned left-handed and crossed the Limerick-Caherconlish road, and eventually ran out of scent at High Park, which is in the Limerick country. Though this was only a slow hunt for about three or four miles, it was a very good bit of hound work. On the way back to our next draw, Clashbane, we heard of another fox in a field drain. We put our kennel terrier in again, and he soon bolted the fox, but he only ran a mile before getting to ground. Clashbane held a good fox, which broke almost at once, and hounds ran fast to Dromkeen wood, but turned sharp left-handed and came back by a wide circle to Clashbane covert. After a short delay here hounds ran on to Cloverfield and into the slate quarries at Killesenavera. Here hounds nearly caught their fox, but he escaped down the side of the quarry and ran into Keye's old gorse, where he got to ground just in front of hounds when it was almost dark.

On Thursday we met at Derk, where there was a large meet, including many strangers. Unfortunately, we began by chopping a fox in Derk covert. Going on to Woodville, hounds found at once, and ran very fast to Newtown Ellard, where our fox, unfortunately, got to ground. Our next draw was Cross, which held, but this fox got to ground in an unknown hole. We did not find again, and thus ended a very disappointing day.

TIPPERARY HOUNDS

From the meet at Clonseen hounds had a first class hunt of forty minutes from Burke's Firs. They ran very fast to Rakeney, just missed the covers and carried on over the Fethard-Drangan road towards Peppardstown. They then turned right and made for Drangan, Old Covert, where their fox was coursed by a dog, and, although rapidly sinking, made good his escape. Later from Spike, another fox gave a twisty hunt of an hour before taking refuge in Delaney's sand pit. There was a very big field, including visitors from the Scarteen and West Waterford, at New Inn on Monday last. Everyone was delighted to see Lord and Lady Suirdale out again. Unfortunately, a thick fog prevailed all day, but hounds had a busy time pursuing an obligingly twisty fox round Rockwell and Dogatown. Had they run straight we should all have been lost.

The weather was more favourable at Ballingarry on Wednesday and hounds found at once in Garranacole. On a good scent they raced to Cochrane's Glen, where the fox managed to find an open hole. Efforts to dislodge him failed and the pack was taken to Marr's Gorse. A fox was away at once and hounds ran very hard to the Lismolin road, crossed it and made for Ballinlaggart Wood. They ran down the side of the covert without actually entering it and then swung left to Ballingarry. There was a short check here and the pace was somewhat slower, as hounds, leaving Dublin Hill on their left, pointed for Tahen's Gorse. Just missing the covert they crossed the Kingle River and the Mullinahone road into Derrynane. Climbing the hill they made for Ballincurry, but dropped down to Ballycherin, where they ran out of scent after covering six miles of country and making a four and a half mile point in 45 minutes.

The meet was at Ballylusky on Thursday and a small field enjoyed the fastest hunt of the season from Morirssey's Gorse. Hounds broke at the lower side and ran their hardest across fine open country to Wilmount and then across Mounverrin to the Gorse at Kyle, having covered four miles in twenty minutes with a three and a half mile point. They rattled their fox round the Gorse, and forcing him away, ran down to Wilford House, where he got into a sloe. Ballylusky provided the next fox, but after an excursion to the Glen and back he disappeared. Hounds then found on Priestown Hill and again ran very fast towards Donovan's and back left-handed nearly to Peppardstown, short of which they checked on the Ballylusky road. Put right by Mrs. Masters they ran on across Liamoins to the Drangan road, where they were defeated.

HUNTING APPOINTMENTS

WARD UNION.

	Meet.	Hour.
January.		
Wednesday, 17th	Cabin Hill	1.30
Friday, 19th	Rathgate	1.30

THE KILDARE.

Tuesday, 16th	Dunlavin	11. 0
Friday, 19th	Courtown Gate	11. 0

THE MEATH.

Tuesday, 16th	Culmullen Chapel	11. 0
Thursday, 18th	Stokes Cross-roads	11. 0
Friday, 19th	Poorhouse, Dunshaughlin	11. 0

OTHER MEETS TO-DAY.

Coolhatin Hounds—Tullaroan, 11.0.
Duhallow Hounds—Rathduff, 11.0.
County Galway Hounds ("The Blazers")—Monivea, 11.0.
Island Hounds—Castledockrill, 11.0.
Kilkenny Hounds—Five-Mile Stone, 11.0.
Killultach, Old Rock, and Chichester Hounds—The Kennels, 11.0.
County Limerick Hounds—Crecora Cross Roads, 11.0.
Queen's County Hounds—Ballybrophy Railway Bridge, 12.0.
Tipperary Hounds—Marlfield, 11.0.
N.H.C. Hounds—Sugrue, 11.30.
Waterford Hounds—Curraghmore (Kelly's Gate), 11.0.
Westmeath Hounds—Moyvore, 11.0.
Clare Harriers—Crusheen, 12.0.
East Down Harriers—Raleagh, 12.0.
North Kildare Harriers—Lady Chapel, 11.30.
Newry Harriers—Frankfort, 12.30.
Roscommon Harriers—Beoty Cross, 12.0.

HUNT CARDS.

WARD UNION HUNT—Change at Meet—Wednesday, 17th, Cabin Hill, instead of Baytown Cross.

WESTMEATH HOUNDS.—February—Friday, 2nd, Glencorr; Tuesday, 6th, Drumcree; Friday, 9th, Killare; Tuesday, 13th, Clarke's Cross; Friday, 16th, Gillardstown; Tuesday, 20th, Hopestown Cross; Friday, 23rd, Streamstown; Tuesday, 27th, Greenpark Gate. At 11 o'clock.

WOMEN'S HOCKEY

MISS E. BYRNE IN SCORING FORM

TWO "REST" DEFENDERS IN LEINSTER TEAM

LEINSTER ..... 6 THE REST 0

When the players arrived at Serpentine Avenue on Saturday for the final senior trial the fog was so thick that it was impossible to see more than half the length of the pitch. After other venues had been suggested it was decided to transfer the match to Templeogue, where it was played. Owing to the hard and slippery nature of the pitch the players moved about with caution, with the result that the standard of the hockey displayed was not of much assistance to the selectors.

Owing to Miss Oswald failing to put in an appearance a new goalkeeper in Miss Gordon (Optimists) was found for The Rest.

The Rest gave a much better display than the score would indicate, and, indeed, the Misses Harding and Conroy did so well against the Leinster attack that they earned their places on the provincial side For the winners Miss E. Byrne was in great scoring form, and got five of the goals, Miss Joan White getting the other. Teams:—

Leinster—Misses Parsons (Muckross); V. Gulnan (Shielmartin), Dolan (Loreto Past); McCourt (Muckross), Whiteside (Pembroke Wanderers), Mitchell (Ballingarry); McCarroll (Pembroke Wanderers), White (Muckross), Byrne (Pembroke Wanderers), Mrs. Gamble (Maids), and Miss Strahan (Muckross).

The Rest—Misses Gordon (Optimists); Harding (Old College), Conroy (Pembroke Wanderers); O'Neill (Newcomes), Branigan, Walker; Graham, R. White, Dillon (Muckross), Coleman and Bennett (Pembroke Wanderers).

THE LEINSTER TEAM

The following have been selected to represent Leinster against Munster at Cork on Saturday, January 27th:—

Goal—Miss Parsons (Muckross).
Backs—Miss Harding (Old College) and Miss Conroy (Pembroke Wanderers).
Half-backs—Miss McCourt (Muckross), Miss Whiteside (Pembroke Wanderers) and Miss Hoey (Maids).
Forwards—Miss McCarroll (Pembroke Wanderers), Miss J. White (Muckross), Miss E. Byrne (Pembroke Wanderers), Mrs. Gamble (Maids) and Miss Strahan (Muckross).

Those unable to play should communicate as soon as possible with Miss Russell, 2 Fitzwilliam place, Dublin.

LEINSTER JUNIOR TEAM

The Leinster junior trial, arranged for Saturday afternoon at Rathmines, had to be abandoned, but the selectors picked the following team to meet Connaught at Galway on January 27:—

Goal—Miss Horlacher (Sion Hill).
Backs—Misses Lombard (Maids), Beaumont (Old College).
Half-backs—Misses Randall (Old College), O. Herlihy (Wicklow Past), Matthews (Maids).
Forwards—Misses Ogden (Maids), Wheeler (Maids), O'Rourke (Wicklow), Mrs. Birmingham (Muckross), Miss Healy (Pembroke Wanderers).

MUNSTER TEAMS

The following teams have been selected to represent Munster in the inter-provincial matches:—

SENIORS v. JUNIORS.

Goal—Miss Ryder (Queenstown).
Backs—Misses N. Daly (Old Ursulines), M. Carroll (Cork).
Half-Backs—Misses V. O'Leary (Ashton), A. Moore (

LONDON STOCK MARKET NEWS

THE UNDERLYING TONE AT PRESENT IS STRONG

PROFIT-TAKING CAUSES SOME REACTION IN GILT-EDGED

BY OUR FINANCIAL CORRESPONDENT.

59 FLEET STREET, LONDON, Sunday.

ALTHOUGH there was some reaction in gilt-edged prices during the week owing to a certain amount of profit-taking, the underlying tone of markets is strong, and it was not surprising to see the rise resumed towards the end of the week. The rise is likely to continue even though optimistic views about the future of money rates are not realised. Certainly the trend of discount quotations lately has not modified those views, but it may be doubted if there is any real basis for the belief held in some quarters that the bank rate will be lowered to ½ or 1 per cent. Precedent does not count for much in war times, but the bank rate has never stood at less than 2 per cent., and that figure ruled when the Government was able to place three months' Treasury Bills at about ¼ per cent. Even the most optimistic people do not look for a rate below ½ per cent. for Government paper. That rate would scarcely be possible unless the great banks reduced their charge for loans against the best security from the present level of 1 per cent. to ½ per cent.

WELL ABOVE THE MINIMA

It is interesting to note the extent to which the further rise in gilt-edged stocks has carried them above the minimum quotations fixed by the Stock Exchange Committee just before the outbreak of war. In 3½ per cent. War Loan the appreciation is over 10 points if allowance is made for the half-yearly dividend deducted from the price at the end of October. The rise has been as great or even greater in Conversion 3½ per cent., Funding 4 per cent., and Redemption 3 per cent. The last-named stock this week went to 111¾ points above the minimum which meant that whereas a purchaser at the fixed lowest obtained a yield of fully 3½ per cent. a buyer now must be content with a return of less than 3½ per cent. without allowing for accrued dividend. As previously shown the appreciation has not been confined to British Government and home Corporation stocks. It has been quite noticeable in Colonial and Dominion Government issues, which also were subject to minimum prices, and Colonial Municipal stocks have also risen substantially.

THE SPECULATIVE FACTOR

As indicated above the appreciation in gilt-edged securities this week was checked by profit-taking, a development that confirmed the belief that part of the previous rise was due to purchases of a purely speculative character. This may seem strange at a time when all Stock Exchange transactions are for cash, but in practice some days are allowed for the completion of bargains and professional operators can usually keep their positions open for a longer period. Further sales to realise profits may cause occasional setbacks, but failing the receipt of any adverse news these reactions are not likely to be important. Throughout the phase of political tension there was very little selling of first-class investments by real holders, and because of this and the extent to which some of the big institutions bought lately the market supply of stock was small in relation to the demand for it. This state of affairs should offset sales by speculators. At the same time a definite setback in gilt-edged securities would be welcomed by some people who have surplus funds to invest, while some other sections of the Stock Exchange in which business had been affected lately by the concentration of interest in the gilt-edged group might be helped by the movement.

BANK DIVIDENDS

It is very satisfactory that the English banks have been able to maintain their dividends for the past year, because the circumstance testifies to the strength of those institutions and their ability to meet adverse developments. War conditions, of course, ruled for only about one-third of 1939, but almost throughout that year the financial business was restricted by political unsettlement. An interesting point in connection with the dividend announcements is that the ability to repeat previous rates was partly due to the larger sum deducted from the payments for income tax. Expressed differently the payment of the same rate of dividend involved the distribution of less money among the shareholders. Taking four of the leading banks it is found that while the total drop in net profits was £506,000 the dividends, though the percentage rates were unaltered, absorbed about £247,000 less than for 1938. Actually, therefore, shareholders received a smaller net amount. One of the banks show their profits before providing for income tax.

SATISFACTORY YIELDS

The National Provincial Bank's dividend was interesting because at the prices previously ruling, the £5 (£1 paid) shares promised an exceptionally good return, while even at the higher price which followed the dividend announcement the yield is the excellent one of 4¼ per cent., allowing for the inclusion of accrued dividend. On other English bank shares current returns are quite good, but in comparing them with the yields obtainable, say a year ago, the higher income tax must be taken into account. With respect to this question investors can obtain some satisfactory returns from the shares of the three principal London discount companies. In all cases previous dividends were maintained for the past year, and owing to some increase in profits the margin behind the payments was large. Union discount shares the return from the 10 per cent. dividend is 4¼ per cent., while on Alexanders discount shares the figure is fully 5¾ per cent., and quite 5¾ per cent. can be expected from National Discount "B" shares, the dividend upon which is 26 per cent. for the fifth consecutive year. The discount companies fared better than the banks last year, for not only was the level of interest rates higher than in 1938, but the profit margin represented by the difference between the cost of bank loans and the discount rate was appreciably larger. There is no reason to think that earnings will not be approximately maintained in the coming years.

MARKETS AT A GLANCE

Saturday.

STOCKS AND SHARES:

London closed.

Dublin closed.

Manchester closed.

Birmingham closed

New York irregular.

MONEY:

Bank of England Rate	2 %
Last Year	2 %
Irish Bank Rate	3 %
London Three Months' Bills	1¼ %
Silver (spot)	22¾d.
Price of Gold	168/-

LONDON MONEY MARKET

DISCOUNT RATES STEADIER

For the second successive week the Treasury Bill allotment was £15,000,000 in excess of maturities at £65,000,000, and this substantial additional amount was placed on Saturday at the low level of £1 2s. 2.38d. per cent. Applicants for the new bills were very large at £109,050,000, the highest recorded since May, 1935. In view of this intensive demand the market had to be content with only 40 per cent. of its applications against 63 per cent.

Discount rates have become rather steadier. There is, however, talk of a coming cut in the banks' buying rate for April bills to 1 per cent. in order to stimulate sales by leading houses. At the moment only February and March maturities are being disposed of at this figure. Three months fine bank drafts are generally quoted at 1⅛ to 1¼ per cent.

On Wednesday tenders will be received in Belfast for an issue of short-dated Northern Ireland Treasury bills to the amount of £550,000.

The transfer of tax money by the banks to the Exchequer has had some influence on credit conditions. There appears to be less of the ½ per cent. day-to-day advances available in outside quarters.

In the free foreign exchange market rather closer rates were quoted for the Hong Kong dollar and the Japanese yen.

The past few days has witnessed some revival in the market for bar silver. India has bought on expectations that the Indian import duty on the metal will be raised. Current prices are 22½d. for both cash and forward delivery, an advance of ⅛d. and ⅛d. per ounce respectively on the week.

Centre	January 13 Closing Rates	January 12 Closing Rates	Parity before 20th/21st Sept., 1931
New York*	4.02½	4.03½	4.02½	4.03½	4.86⅝
Montreal*	4.43	4.47	4.43	4.47	4.86⅝
Amst'dam	7.50	7.55	7.52	7.55	12.10
Brussels*	28.90	29.05	28.90	29.05	36.00
Copenh'g'n	20⅝	20⅝	20⅝	20⅝	26.82
Geneva*	17.85	17.95	17.85	17.95	25.22
Madrid	38¾ sellers	38¾ sellers	25.22
Milan	77	77	79	79	92.46
Oslo*	17.65	17.75	17.65	17.75	18.16
Paris*	176⅛	176¾	176⅛	176¾	124.21
Stockholm*	16.85	16.95	16.85	16.95	18.16
Alexandria	97⅝	97⅞	97⅝	97⅞	97.5
Athens	535 sellers	535 sellers	375
Helsingf'rs	225 sellers	225 sellers	192.2
Lisbon	107½	108½	107½	108½	110
S. Ayres	17.37	18.00	17.75	18.00	47.577
Lima600	18¾	20¾	19	21	47.58
M'video	21	23	21	23	511
Rio de Jan.	8⅝ sellers	3 11/32 sellers	5.89
Valparaiso	110 sellers	110 sellers	409
Calcutta	17 11/16	18 1/16	17 11/16	18 1/16	18
Hongkong	14 3/16	15 1/16	14 3/16	15 1/16	—
Kobe(p.s.)	14⅞	14⅞	14⅞	14⅞	42
Shanghai	4½	5⅛	4¼	4⅝	—
Singapore	28 1/16	28 1/16	28 1/16	28 1/16	28d.

*Rates fixed by Bank of England. All others are free market rates.

DIVIDENDS AND REPORTS

BELFAST BANKING CO.

The report of the Belfast Banking Co., Ltd., affiliated to the Midland Bank, to be presented to the shareholders on the 26th inst., states that the net profits for the year ending 31st of December, 1939 (full provision having been made for rebate, expenses and all bad and doubtful debts) amount to £101,016 (against £103,929), to which has been added the balance brought forward from last account or £99,836, making together a total sum of £196,852, which has been appropriated as follows.—Two half-yearly dividends (less income tax), amounting in all to £60,500 (against £63,800); undivided profits carried forward, £56,352. Out of the undivided profits a sum of £100,000 has been transferred to the reserve fund.

Anglo-Continental Mines.—Net profits for the year to December 31 last £2,872 (against £6,044). After deducting this from debit of £41,588 brought in and writing off depreciation on office fittings account, £9,956, there remains debit of £45,672 carried forward.

Great Northern Investment.—The report for the year to November 30 last shows net revenue £67,808 (against £76,934). Ordinary dividend of 2½ per cent., less tax (against 4 per cent.). To general reserve £5,000 (against £10,000). Forward £59,841.

L. and J. Weber and Phillips.—The full report for the year to December 31 shows net profit, after N.D.C., have risen by £10,040 to £16,325. The Ordinary dividend, as already announced, is increased from 3½ per cent. to 7½ per cent., with a final payment of 5 per cent. The carry forward is higher at £12,016, compared with £9,540.

R. and R. MacLeod.—The report for the year to October 31 last shows net profit, subject to N.D.C., £13,936, add £2,387 brought in, making £16,317. Ordinary dividend of 20 per cent., tax free. To general reserve £1,000. Tax reserve £2,750. Forward £3,011.

FOOD AND PRODUCE MARKETS

CATTLE.

CARLISLE.—Forward 935 licensed Irish cattle and 75 "free." A fair number of buyers present, and cattle sold fairly easily, though there was no appreciable change in prices. Quotations:—Horned heifers £15 to £17, polled heifers £14 to £15, feeding bullocks £18 to £23, wintering bullocks £15 to £19.

DONCASTER.—Good demand and moderate supply for dairy cattle. Best English milkers £40, calving heifers to £34, Irish to £32, Irish three-year-old bullocks to £22 10/-, two years £18 to £20; polled heifers £16 to £18, younger stock from £12 10/-; sucking pigs 12/- to 18/-, stores 25/- to 45/-; in-pigsers £9.

NORWICH.—Saturday's market was the last open one before the full control of meat and live-stock comes into force, and the cattle trade was slow, with prices easier at 9d/- to 5d/- per cwt. dead-weight. A large entry of fresh Irish store cattle had a quiet sale at the high rates of £14 to £24 a head. Sheep were plentiful, but in slow demand and easier. Smalls sold up to 13½d., others to 1/-, and ewes from 6½d. per lb. There was a big entry of pigs. Londoners and cutters sold down to 12/-, while baconers were at 15/- a stone. Fat sows sold up to £14 each. The market was supplied with 1,975 cattle, 1,125 sheep, and 576 pigs.

GRAIN.

LIVERPOOL CORN.—The Post Area Grain Committee met trade requirements as far as possible at fixed prices, distributing firms charging carriage and haulage. Wheat still scarce and in moderate request at 7/- per cwt. for English on farm. Maize firm, allocations being eagerly awaited. Flour in fair demand at 22/- per sack for straights on truck delivered, and 22/- to 24/- quoted for Manitoba. Oats remain quiet at 14/- to 15/- per cwt. for English delivered, pending control. No. 1 Canadian feed quoted £11 per ton. Peas in limited supply at 27/6 per cwt. for New Zealand and 28/- for Tasmania. Wheatfeed firm at 7/2 per cwt. for bran and thirds, but little obtainable. Imported feeding barley £8 and maize meal home milled £9 12/6 per ton. Wheat and maize "futures" under control. Wheat parcels for shipment f.o.b. (Vancouver) partially 3d. per quarter lower. No. 1 Manitoba January quoted 29/10½, No. 2 29/-, No. 1 Garnet 27/-, No. 2 26/9 per quarter. Barley unchanged, but Oats 1½d. per quarter lower.

PROVISIONS.

DUBLIN FISH.—On offer 9 lots lobsters, 2 packages salmon, and a fair amount from country and local senders. Demand fair at—Salmon 2/3; soles, black, large, 2/7 to 2/9; slips 1/9, turbot and brill 1/6 to 3/7 per lb.; plaice 80/- to 100/-, 5/- to 28/-; haddocks 30/- to 60/-, ray 20/- to 30/-, white soles 74/- per box, and lobsters 4/- to 18/- per 13.

DUBLIN VEGETABLE.—Early arrivals small and prices dearer, after which values showed a weaker trend at—York cabbage, large 12/- to 50/-, small 6/- to 15/-; Savoy, large 8/- to 24/-, small 5/- to 15/- per load; Swedes 1/2 to 1/6 per cwt.; cauliflowers 1/6 to 2/6, seconds 6d. to 8d. per dozen; sprouts 8d. to 2/-; parsley 6d. per chip, 1/6 to 2/- per bag; beet 1/- to 1/6; carrots 1/6 to 2/6 per dozen bunches, 7/- to 12/- per bag; onions 10/- to 18/-; turnips 3d. to 6d. per bunch; mushrooms 1/6 to 2/- per lb.; and apples 5/- to 16/- per barrel.

DUBLIN POTATO.—Light supplies, with prices firmer at 5/- to 5/6 per cwt.

GRIMSBY FISH.—Soles 1/10, slips 1/8, turbot 1/4 to 1/7, brill 1/3 to 1/4 per lb.; best plaice 16/-, small plaice 12/-; lemon soles 15/6; whiting 6d. cod 6/6 to 7/6, codlings 4/- to 5/6; small haddocks 8/-, medium 9/-, gibbed 9/-; large dabs 14/-, small 8/-; dogfish 7/6; hake 14/- per stone.

LIVERPOOL.—There was no change in this market on Saturday, a quiet tone still prevailing for meats, but cheese firm and butter steady under control arrangements at late price. BACON —Allocations for the week were fair, but the offtake disappointing owing to decreased consumption and surplus stocks having to be disposed of. HAMS and GAMMONS in poor demand and allotments in some cases refused, rationing scheme of this week having adverse effect. ..ARD again nominal for American and Canadian refined in the absence of relief to scarcity. CHEESE remains very firm for imported owing to scarcity of Colonial, with Canadian nominal and good demand generally. Home-made also scarce and firm. BUTTER somewhat quieter though supplies available generally absorbed. EGGS firmer owing to colder weather. Irish offered sparingly, but other descriptions irregular, South American especially in plentiful supply. Prices to be charged:— BACON—To wholesalers: Wiltshires 125/-, clear bellies 100/-, Spencers and Cumberlands 113/-, backs 164/-, middles 140/-, three-quarters 137/-, streaks 93/-, fores and shoulders 68/-. To retailers: Wiltshires 137/-, clear bellies 112/-, Spencers and Cumberlands 155/-, backs 176/-, middles 152/-, three-quarters 149/-, streaks (5/-), fores and squares 105/-, picnics 80/- per cwt. Retail prices: middles 1/10, backs 2/1, streaks and belly 1/2 to 1/6, fores and square 1/6, picnics 1/1 per lb. HAMS and GAMMONS—To wholesalers 131/-, to retailers 143/- for green, and 11/- extra for smoked. Retail price 2/1 per lb. LARD—To importers: American and Canadian refined 42/6. CHEESE—To importers: New Zealand 75/-, Canadian finest 78/-, fine 74/-. BUTTER—First-hand price 143/-, wholesalers 150/- per cwt.

PRODUCE.

LIVERPOOL.—REFINED SUGARS—The following are the fixed prices in accordance with the Sugar (Maximum Prices) No. 5 Order, 1939:— Messrs. Tate and Lyle, Ltd., Liverpool.—T.L. granulated 2 cwt. bags 36/10, 1 cwt. bags 36/11½, 1lb. packets 37/10, 2lb. packets 37/4, 4lb. or 7lb. packets 37/2d., Caster, 2 cwt. bags 41/2, 1 cwt. bags 41/3½, 1lb. packets 42/2, 2lb. packets 41/8. Fourths 2 cwt. bags 34/6, 1 cwt. bags 34/7½. Soft brown 1lb. packets 35/6, 2lb. packets 35/-, Icing 1lb. packets 46/8, 1 cwt. bags 40/-, 1 cwt. returnable drums* 43/-, Fairrie cubes, 2 cwt. cases 40/10, 1lb. packets 41/10, 2lb. packets 41/4. Fairrie crushed preserving 4lb. packets 39/8. Fairrie chips 2 cwt. bags 39/1 per cwt. net ex refinery. *Drums will be charged at 25/- each, but credited on return carriage paid in good condition within three months. Bulk Sugars (for manufacturers only) in 10 cwt. lots. Mineral Water 2 cwt. bags 37/8½. Jam, 2 cwt. bags 36/7. Thirds 2 cwt. bags 36/4. Primrose 2 cwt. bags 33/10. Fourths Lumps 2 cwt. bags 33/7. Primrose lumps 2 cwt. bags 33/1 per cwt. net ex refinery or carriage forward. The Sankey Sugar Co., Ltd., Earlestown.—S.S.C. granulated 2 cwt. bags 36/10, 1 cwt. bags 36/11½, 1lb. packets 37/10, 2lb. packets 37/4, 4lb. packets 37/2d. Sankey caster, 2 cwt. bags 41/3½, 1lb. packets 42/2. Icing 1 cwt. bags 40/- per cwt net ex refinery. Minimum delivery quantity 10 cwt. lots to one address). — The Manufacturing Trade— U.B. granulated M.W.S. 2 cwt. bags 37/7 per cwt. net ex refinery minimum lots of 10 cwt.

COCOA.—West African rules dull and barely steady. Spot parcels of good Fermented quoted in bond quoted 33/3 per cwt. ex store Liverpool, and forward shipments of new crop 30/9 January-March c.i.f. per 50 kilos to United Kingdom ports. RICE dull and featureless. No. 2 Burma for February-March shipment quoted 8/4½ per cwt. f.o.b., but no freight available. SAGO FLOUR— Forward shipments of Sarawak steady and maintained, with 20/9 per cwt. c.i.f., quoted for February-March shipment. RUBBER—Para steady, but offers scarce. Hard fine spot quoted 1/1½ to 1/1¾, and soft fine forward 1/2 to 1/2¾ per lb. Plantation market closed on Saturday. ROSIN— American types continue quietly steady at late rates of 45/- for grade G and WW and 40/- per cwt. TURPENTINE—American on spot steady without quotable change at 62/6 per cwt. duty paid ex store in barrels. PETROLEUM OILS—Kerosene (pool) burning oil quoted 1/2 per gallon spot in wood barrels (free) ex wharf and 9½d. per gallon in bulk ex road tank wagon (minimum 20 gallons). Pool, Vaporising oil in bulk quoted 8d. per gallon more. CUTCH remains quietly steady. Spot parcels of Burma unaltered at 34/- per cwt. GUM—Niger Arabic descriptions quoted steady. Spot parcels in the absence of offers. GAMBIER—Forward shipments of block steady and unchanged at 36/- per cwt. c.i.f.

The Ministry of Food announce the following prices for materials allocated to primary wholesalers and large trade consumers for the period 1st January to 3rd February, 1940:—OILS— Cocoanut oil: crude £22 2/6, refined deodorised £25 7/6; palm kernel oil: crude £21 10/-, refined deodorised £24 15/-; cottonseed oil: crude £26, refined deodorised £30 10/-; groundnut oil: crude £29 10/-, refined deodorised £34; linseed oil: crude £40 10/-; castor oil: firsts £43 10/-, seconds £41 10/- per ton naked ex works; palm oil: softs, tenuis, hards, Lagos and red Sherbro £17 15/- c.i.f., in casks to be returned, £17 5/- c.i.f. in loan drums, and £16 5/- per ton c.i.f. in bulk S.C.C.G.P.A. Contract No. 21 Allowances.

FEEDING STUFFS.—The following are the prices fixed by The Feeding Stuffs (Maximum Prices) Order dated 6th January, 1940:—LOCUST BEANS—Whole £7 15/- in bulk, kibbled £9 7/6, and meal £9 17/6 per ton, both grosse, sacks included. RICE BRAN—Imported white £6 12/6, parboiled £6 12/6, and home-produced £7 2/6 per ton gross, sacks included. OIL CAKES—Cottonseed: home-produced Egyptian undecorticated £6 12/6 in bulk, imported undecorticated £6 10/-, imported Indian undecorticated 30-32 per cent. oil and ash, £6 15/-, both gross, sacks included. GROUND-NUT: home-produced decorticated 54/56 per cent. £8 17/6 in bulk, imported decorticated 54 per cent. £9, expeller 57/60 per cent. £9 2/6, and 48/50 per cent. £8 15/- gross, sacks included. Extracted meal 52/53 per cent. £8 17/6 gross, sacks included. LINSEED—Home-produced 8 per cent. oil £10 12/6, and 9 per cent. oil £10 17/6, both in bulk. Indian expeller 9 per cent. oil £10 12/6, and 10 per cent. oil £10 15/-, both gross, sacks included. Slab (imported other than Indian qualities) 7 per cent. £10 12/6 gross, sacks included, all per ton.

RATES COLLECTION UNSATISFACTORY

GALWAY COUNCIL PROTEST

FROM OUR CORRESPONDENT.

GALWAY, Saturday.

"If these people who are not paying their rates tilled their land instead of depending on the bullock, they would be in a position to meet their obligations," said Mr. T. Mannion at the Finance Committee of Galway County Council on Saturday, when it was decided to instruct the county solicitor to proceed against sureties of any collector who failed to collect equivalent of first moiety of rates by the end of the present month.

The Secretary said that, though they were within two and a-half months of the end of the financial year, only 52 per cent. of total warrant had been collected. This was a disgraceful state of affairs, and collectors had no excuse.

The Secretary said that of the total warrant of £18,833 for drainage rates only £750 had been paid.

When it was proposed and seconded, that an application from a number of carters and labourers for an increase in wages be refused, Mr. T. F. Joyce said that it was absurd to argue that they could not afford the money, seeing that they paid so many officials, and paid them well. He would like to know what it cost to run the county between engineers, solicitors, doctors, and numerous other officials.

WALL STREET IRREGULAR

A MODERATE RALLY NOW OVERDUE

FURTHER LOW LEVELS CONSIDERED POSSIBLE

FROM REUTER'S CORRESPONDENT.

NEW YORK, Saturday.

WHILE the opinion was expressed on Wall Street to-day that a moderate rally was overdue after the recent virtual wiping out of the "war boom" advance, nervousness was still apparent, and the fractional improvements attracted renewed offerings. Buyers were wary owing to tax threats and talk of a fair-sized let down in business. Meanwhile, the technical position has strengthened, but still lower levels would not be surprising before substantial buying develops.

The turnover of 420,000 shares comprised 654 stocks, of which 123 were higher, 327 were lower and 194 were unchanged. The market opened quiet but steady, with selling tending to dry up in the early trading, modest buying lifted prices fractionally, but, with confidence shaken, a mild selling flurry particularly against the Steels—unsettled the market. Changes, however, were narrow, the Steels were easy, mill activity in the Pittsburgh area next week is estimated at from 86 to 96 per cent. and in the Youngstown area at 74 per cent. of capacity. Motor shares were irregular. Based on foreign orders it is believed that lorry manufacturers are facing one of the most profitable periods in history. Chemical issues were heavy and the trend in Rail and Aircraft stocks was irregular. Narrow movements appeared in the Utility and Merchandising sections.

According to the Federal Reserve Board department store sales during the week ended January 6 were 5 per cent. above those for the correspondmg week of last year. The market closed irregular, with fractional losses predominating, while few specialities recorded declines of a point.

Call money was nommal, prime paper was quoted at ½ to 1 per cent., open market discount rates were unchanged at ½ to ⅞ per cent. for ninety day Bank bills, and ½ to ⅞ per cent. for six month bills.

Sterling exchange opened unchanged at 3.96¾, but improved during the morning to 3.97. The rate further advanced and finally closed 1¼ higher, compared with the previous close, at 3.97½.

No official silver price was fixed in New York to-day.

	Sat	Fri
Call Money	1%	1%
London Cables	3.97⅝	3.96⅝
London 60 days' sight	—	—
London Bankers' do.	—	—
London Com. do.	—	—
Montreal Cables	4.49½	4.48⅞
Paris Cables	2.25¼	2.24⅞

Parity	Stocks	Closing Bid Sat	Fri
65/16	Baltimore and Ohio	5⅜	5⅜
6-16	Canadian Pacific	4⅞	4⅞
69/12	Louisville and Nashville	58½	57
20/16	N.Y. Central	16⅝	16⅝
75/8	Norfolk and W. Common	210	209½
26/15	Pennsylvania	21¾	22
19/14	Reading	14⅜	15
18/6	Southern Pacific	13⅝	13⅝
21/15	Southern Railway	17⅞	17⅞
115/8	Union Pacific	93⅛	93
	INDUSTRIALS.		
213/16	Allied Chemical	172	173
23/16	American Locomotive	19	21⅝
28/16	American Metal	23	23
140/16	American Canning	113¾	113⅝
59	American Smelting	48¾	48
11/8	American Radiator	9⅛	9⅛
208/16	American Tel. and Tel.	168½	169½
34/16	Anaconda Copper	27⅝	27⅝
2/-	Auburn Auto	2	2
91/8	Bethlehem Steel	73¾	74⅛
76/-	Case (J. I.)	70	70
102/16	Chrysler Corp.	83	83¾
37/8	Cons. Edison	30⅞	30½
195/8	Eastman Kodak	158	160¾
47/16	General Electric	38⅝	38⅜
83/16	General Motors	51⅝	51¾
45/4	International Nickel	36½	36¾
5/4	Do. Tel. and Tel.	4⅛	4⅜
43/16	Kennecott Corp.	35⅝	35½
—	McKeesport Tin	—	—
62/8	Mack Truck	50¾	50¾
61/16	Radio Corporation	5⅝	5⅝
14/4	Shell Union	11½	11½
—	Simmons Bed	—	—
45/16	U.S. Rubber	37½	37
74/4	U.S. Steel Common	59⅞	60⅜
44/16	Do. Preferred	116½	115¾
29/8	Westinghouse Air B	23⅜	23½
49/16	Woolworth	39⅝	39⅞
—	Silver Com. Bars	—	34¾
8/16	Rexallan Traction	6⅞	6⅞
23/16	R.A. Tobacco Coupon	19⅛	19
2/16	Hydro Electric	2¼	2¼
	BONDS.		
	U.S. Treasury 3¼% '46-56	—	—
15/16	7% German External Loan	12⅜	12⅞

Ex dividend. ‡ Ex coupon.

NEW YORK PRODUCE MARKETS

Wheat irregular, 1¾c. up to 1¾c. down.

	To-day.	Prev. day
No. 1 Northern Manitoba, spot, c.i.f. New York	98	97⅞
No. 2 Manitoba, spot, c.i.f. New York	98½	98⅝
No. 3 hard winter, spot, c.i.f. New York	121⅛	121⅝
No. 2 red winter, spot	113⅝	118⅞

Maize steady, 1¼c. up. Western No. 2 mixed spot 72⅜.

Oats steady, unchanged. No. 2 white per 36lb. c.i.f. New York 53½.

Rye steady, 1½c. lower. No. 2 spot c.i.f. New York 88¼.

Barley steady 1¼c. decline. No. 2 New York all growths Federal inspected 64⅞.

Flour steady, generally unchanged.

Lard steady, unaltered. Prime Western steam loose spot 6.75, Middle West 6.55 to 6.65.

Freights—Heavy grain to Great Britain per quarter unavailable, heavy grain to continent per 100lb. 65 cents, bid and 70 asked, cotton high density to Great Britain per 100lb. 80 cents, cotton standard bales to Great Britain per 100lb. 65 cents.

Provisions steady unchanged.

Sugar steady Messina cloth light-weight 7.25, heavy-weight 10.25.

Tallow steady. Spot extra loose 3⅝ spot special extra 3½, spot in tierces 3⅞. Futures steady. January 5.50 bid, March 5.30 bid May 5.40 bid.

Cottonseed Oil—Futures closed steady, 10 to 1 down. Contract basis bleachable prime summer yellow grade. Closing options—January 6.70, March 6.87, May 5.98, July 7.08.

Shellac—T.N. 30.

Turpentine spot 33¾.

Straits Tin quiet, unchanged. Closing options— March 45.75 (45.75-46.00), May (45.35), July 43.35 (45.33), September 45.25 (45.25).

Antimony Standard Copper quiet, 9 points higher to unaltered. Closing options—January 11.30 (11.18), March 11.20 (11.18-11.22), May 11.05-11.10 (11.05-11.08), July 11.00-11.05 (11.00-11.03), September 10.90-11.00 (10.90 11.00).

Coffee on spot closed quiet, both Rio and Santos remaining unchanged. Rio No. 7 3½, Santos No. 4 7½. Futures opened barely steady with Rio generally unquoted and Santos 10 points down to unchanged. Prices early eased slightly on scattered liquidation and commission house selling, together with the poorness of spot demand, but the market subsequently rallied partially on covering up by the trade. The close was irregular, with Rio 7 points higher in all options, and Santos 5 to 20 points down. Futures basis Santos No. 4. Closing options—March 6.24 (6.23), May 6.33 (6.31), July 6.37 (6.35), September 6.41 (6.41), December 6.46 (6.46).

Cocoa—Spot dull. Futures closed quiet, 3 to 1

DOW JONES AVERAGES

	20 Rails.	30 Indus.	15 Util.
January 13	30.60	145.19	25.21
Previous day	30.74	145.96	25.25
Last year	30.94	146.52	29.50

MONTREAL STOCK EXCHANGE

Par value.	Stocks	Closing Bid Sat	Fri
100	Bell. Tel. (Canada)	168½	168½
9½	Brazilian T.L. and P.	8¾	8¾
30⅛	B.C. Power "A"	27¼	27¼
2½	Do. "B"	2¼	2⅜
15⅛	Canadian Car and F.	13¾	13¾
100	Do. Preferred	95½	98
34 1/16	Canadian Celanese Com.	31	31
143⅛	Do. Pref.	128	128
100	Canada Cements	77½	78
106⅛	Do. Preferred	99	99
3⅝	Canadian Indus. Alc. Com.	3¼	3¼
3 1/16	Do. "A"	2⅞	2⅞
—	Canadian Pacific	6¼	6⅛
8 15/16	Cockshutt Plow	8	8
52 1/16	Con. Smelt. and Smelt.	47¼	47¼
26	Distillers Corporation	23¼	23½
41⅜	Dom. Bridge	37	37½
99⅜	Dom. Textiles	86	86
19 15/16	Ford of Canada	15½	15½
17⅝	Imperial Tobacco (Canada)	15¼	15⅞
49 15/16	International Nickel of Canada	44½	44¾
24⅜	International Petroleum	21⅝	21¾
6¾	Massey Harris	6	6
34¼	Montreal Light and Heat	30½	30½
—	Do. Notes and Certs.	—	—
42⅜	National Breweries	37¼	37½
72⅜	National Steel Car	64¾	64¾
36⅜	Ogilvie Flour Mills	32½	32½
11⅞	Power Corp. (Canada)	10½	10½
18⅞	Quebec Power	16½	16⅜
26¼	Shawinigan Water	23½	23½
15 11/16	Southern Canadian Power	14	14
99⅛	Steel Co. of Canada	80	79
16⅛	Sullivan Mines	14¾	14¾
86⅛	Noranda Mines	77	77
230⅛	Bank of Montreal	205	205
341⅛	Bank of Nova Scotia	305	305
190⅜	Canadian Bank of Commerce	170	170
206⅞	Royal Bank of Canada	184	184
	CURB PRICES.		
47⅜	Hiram Walker	42½	42¼
33⅜	Lake Shore Mines	30	30¼
63⅜	McIntyre Porcupine	56½	56¾

MANCHESTER MARKETS REVIEW

Trade generally in this centre has been somewhat slow to recover after the holidays, and the severe wintry weather at present being experienced is retarding business to a certain extent. According to official returns with the abnormal factors stimulating trade at the outbreak of war no longer in evidence the money value of daily retail sales during November showed an increase of only 0.8 per cent. on November, 1938, a month which had usually shown a decline. Sales in the five provincial areas from which these statistics were compiled were all in excess of the figures for November, 1938, but not more than might be expected as a result of rises in price and by the movement of population. Central and West End London, it is stated, suffered severely, the total sales in November being 54.7 per cent. lower than a year earlier. Food and perishables rose by 5.2 per cent., the increases in the five provincial areas ranging from 6.6 per cent. in the North West, to 12.6 per cent. in the South of England. Other merchandise fell by four per cent. in the country as a whole. The first distribution of butter under the National Rationing Scheme has taken place during the week at the new price of 1/3s. first hand, and 1/5s. per cwt wholesale, and supplies are going into consumption smoothly. Advertisements are appearing in the advertising columns of certain papers in this country offering parcels of butter or bacon from Eire by post. It is stated that purchase of such butter is illegal, and that people operating in this way are liable to have their goods confiscated by the Customs. According to reports from Denmark the butter market in that country has been quiet, and purchasing by Great Britain has been proceeding normally. The results which the Danish Delegation brought back with them from the conference in London have been received with satisfaction in agricultural circles even though they were not quite up to expectations or bring balance or even profit to the butter manufacturer. Allocations of bacon for next week's consumption have been taking place, and it would appear that available supplies will be absorbed. In the case of hams and gammons, however, there seems to be a surplus, and wholesalers are finding some difficulty in effecting a clearance. The egg market continues quiet, but weather conditions are affecting production on both European and home produced. The market closes with a firmer tendency.

At the Manchester market on Tuesday last, although Irish fat cattle showed a fairly substantial decrease taken in the aggregate all classes of livestock were penned in larger numbers. The market was very firm and values of fat cattle were higher. Sheep and lambs also made more money. Although supplies for the Manchester Pig Market were rather light they were ample for all requirements. The high retail prices ruling recently have checked the demand, and retailers have been operating somewhat sparingly. Trade at the Manchester Meat Market has been of a satisfactory character throughout the week, and there was a very fair finish. Quotations for all classes of home-killed have favoured sellers, and there was also a firm feeling for imported.

There has been no great amount of activity in dead poultry during the past week, and best birds have been steady. A slow demand was experienced for pheasants notwithstanding the lower prices ruling, and good birds were offered at 7s. per brace; best trapped rabbits in good demand and dearer at 3s. per couple (wholesale).

BIRMINGHAM MOTORS AND AIRCRAFT

Friday night's Closing Prices:—Albion Drop Forgings, 7/3; Albion Motor, 45/9; Alvis, 2/44; Austin Ord., 16/-; ditto "A" Ord., 18/9; ditto 6 per cent. "B" Pref., 25/6 ditto Pref. 30 per cent., 23/3; Birmid Industries, 69/-; Birmingham Small Arms, 21/7½; Brockhouse (J.), 45/9; Brown Bros., 42/-; Clifford Components, 5/3; Cornercroft, 6/44; Crossley Motors, 5/3; Dunlop Bros., 16/9; Dunlop Rubber, 29/-; Enfield Cycle, 13/-; Fisher and Ludlow, 17/-; Elwick Hopper, 3/9; Fodens, 18/6; Ford Motors, 15/9; Guy Motors, 2/-; Hilford Cycle, 49/6; Harper (John) and Co., 59/9; Heenan and Froude, 7/10½; Hughes Johnson, 72/6; Humber Pref., 9/9; Leyland

The Irish Times.

MONDAY, JANUARY 15, 1940.

AUCTIONS.

95 MOYNE ROAD, RATHMINES,

TO-MORROW (TUESDAY) AT 12 O'CLOCK. AUCTION SALE OF FURNITURE, PIANO, WIRELESS, CARPETS, PICTURES, ALL ENAMEL GAS COOKER, AND HOUSEHOLD EFFECTS, comprising:—Upright Piano, mahogany case; "Delco" All Mains Radio Set, Walnut m.b. Sideboard, Dining Tables and Set Dining Chairs, Inl'd. Wal. Chiffonier, Mahogany Hallstand and Pr. Hall Chairs, Occasional Chairs and Tables, Armchairs, Mirrors, Fenders, Clocks, Pictures, Overmantels, Electric Fire and Electrolux Vacuum Cleaner, Axminster Room and Stair Carpets and Rugs, Household Linen and Curtains, Walnut Bedroom Suite, Chests of Drs., Dressing Tables, Pkd. Presses, Oak, and Brass and Iron Bedsteads, Spring and Hair Mattresses; Kitchen Furniture and Utensils, Mangle, All-enam. Regulo Gas Cooker, etc. On View Morning of Sale, 10 to 12. Sale To-morrow (Tuesday), 16th inst., at 12 noon prompt.

JAMES ADAM & SONS,
Auctioneers and Valuers, M.I.A.A.,
17 MERRION ROW AND 19 STEPHEN'S GREEN.

SHIPPING.

CUNARD WHITE STAR
UNITED STATES
AND
CANADA
Through bookings to Australia, New Zealand and the Far East.
For further particulars apply Cunard White Star Limited, Dublin, Cobh, Liverpool, or principal travel agents.

"IRISH TIMES" BRANCH OFFICE
6 WILLIAM STREET, LIMERICK.
ADVERTISEMENTS CAN BE HANDED IN UNTIL 3.30 P.M. DAILY FOR INSERTION IN NEXT DAY'S ISSUE.

★ Further Reductions
This Week at
W. LEON'S SALE

Furs
A visit to our fur salons will reveal Exceptional Value in Beautiful Furs, Fur Coats, and Silver Foxes, etc., as these have been **FURTHER GENUINELY REDUCED**

Ladies' Coats, Costumes, Evening and Afternoon wear, Two and Three-Pieces, etc.
FURTHER GREATLY REDUCED

24 GRAFTON STREET - 21 HENRY STREET

PREPAID ADVERTISEMENTS
CONTINUED FROM PAGE 2.

MONEY, PARTNERSHIPS, INVESTMENTS, ETC.

LOANS ADVANCED, £20 to £10,000, in sums of £20, £30, £40, £50, £75 and £100, with or without security. NATIONAL FINANCE CO., LTD., 83 Middle Abbey St., Dublin. 'Phone 43780.

ADVANCES on Jewellery, Pianos, Furniture, etc.—Gorman's, Pawnbroker, Winetavern street (opposite Four Courts Hotel), Dublin. Phone 71900. T

A GOOD Private loan—£20 upwards.—Carr's, Limited, 5 Lower Abbey street, Dublin. 'Phone, 21493. T

CASH Advances, £25 to £5,000, with or without security.—The Dublin Finance Corporation, Ltd., 6 Westmoreland street, Dublin. 'Phone, 21287. T

CASH Advanced, £10 and upwards, with or without security.—S. Molsovitz, 34 Exchequer street, Dublin. T

CASH Advanced, £10, upwards.—P. and J. Tooley, 5a Fownes street. Phone 21728 72 4

LOANS Advanced, £10 and upwards, with or without security.—Commercial Union Loan and Discount Co., 57 Mid. Abbey street. 'Phone, 45096. Established 1912. 78 30

£20 AND Upwards Advanced without security.—Central Trust, Ltd., 17 Clare street, Dublin. T

MALE SERVANTS WANTED.
See Advertisements under Situations Vacant.

MEDICAL, NURSING AND APPOINTMENTS.

CELERY Seed for Rheumatism, 6d. per ounce; Garlic Cures Colds, 2/- lb.—Bradshaw, 15 Parliament street, Dublin. 20 9

CHEMIST, Dublin suburbs, has vacancy, APPRENTICE; matriculation. Address "Z 2681, Chemist," this office. 10 A

CHEMIST'S Assistant, eleven years' experience all branches, desires post; competent and reliable man. Address "Z 2688, Assistant," this office. 10 A

DENTIST or Doctor can have Surgery, with Furnished Waiting Room and complete services—Lower Bagot street.—E 1546, this office. 11 B

DISENGAGED, experienced, capable Night Nurse Attendant; outdoor; highest reference; moderate.—E 1571, this office. 12 C

ESTABLISHED Pharmacy for Sale; cash trade; good business district; well stocked; low rent.—E 1517, this office. 12 C

EXPERIENCED Qualified Chemist (male), shortly disengaged; excellent references. Address "Z 2670, Chemist," this office. 13 D

LADY, Widow, C.I., trained nurse, requires post, Companion or Housekeeper; highest references; Co. Dublin preferred. Address "Z 2718, Lady," this office. 11 C

NURSE (C.I.) disengaged, looking for post as Nurse Companion or Companion Help; 3½ years' recent experience with elderly lady. Address "Z 2741, Nurse," this office. 13 B

NURSE Attendant, soon disengaged, experienced; highest reference; assist household duties (indoor). —Girls' Friendly Society, 20 Upper Merrion street.

WANTED for girls' boarding school near Dublin, fully trained HOSPITAL NURSE as ASSISTANT MATRON; young, active; member of the Church of Ireland. Address "Z 2694, Nurse," this office. 10 B

WANTED, competent JUNIOR, male; outdoor; large provincial town; accurate dispenser; good counter; must write neatly, photographic age, experience, salary expected.—E 1543 this office. 12 C

WANTED young NURSE ATTENDANT, cheerful, good lifter, help with light housework; Dun Laoghaire district. Address "Z 2749, Nurse," this office. 13 C

EDUCATION, TUITIONS, ETC.

ALL Professional and University Prelims., Oral and Correspondence. Success lists free.—McGuire's College, Carlisle's Row, Dublin. T

ALL Classes now Working at the Dublin College, 11 Hume street. 10 X

AT MacNally's College, Grafton street (over Knowles)—Courses for Matriculation, Corporation, Shorthand Typists Examinations, etc. Morning, Afternoon and Evening Classes. 14 D

COLÁISTE LAIGEAN, 39 Ceapnóg Parnell.—Seapp-Cúrpa Speirsiata an rnúdaí anoir i scóir Sgrnódaim an Roinn Oideacair, Márta 1, 1940. Luaé, Sint. 8 X

CORRESPONDENCE Tuition, the modern, rapid and successful method of study; courses for Matriculation, Bank Entrance Examinations, Civil Service, Commercial Training, etc.; "Guide," Certified "Successes" Free.— Write, I.C.C., Dept. S, Molesworth street, Dublin. T

EDUCATED young Lady (Protestant) requires post as Governess to young children, in or near Dublin. Address "Z 2719, Governess," this office. 11 C

GERMAN—Join Beginners' Classes, facilitating tourning after European reconstruction. — Goahead School, 39 Harcourt street. 11 B

MURPHY'S Personal Tuitions—Shorthand, Typewriting, Bookkeeping; Afternoons and Evenings—16 Appian Way. 12 3

GOVERNESSES AND TUTORS WANTED.

PERMANENT PRIVATE TUTOR WANTED; B.A. preferred; all school subjects for junior; mornings essential.—E 1582, this office. 13 D

PRINCIPAL TEACHER (C. of I.) WANTED for Ardamine National School. Apply Rector, Ardamine, Courtown Harbour, Gorey. 11 B

PRINCIPAL TEACHER (C.I.) WANTED for Mullingar National School; Church music essential; pipe organ; good residence. Apply Rector, Mullingar. 14 D

WANTED immediately, TEACHER of IRISH and FRENCH (man or woman), with experience state salary, increments.—Grammar School, Dundalk. 12 D

DOMESTICS WANTED.

A COUPLE Parlourmaids, 3 House Pmaids, superior Generals, Nurses.—Kennedy's, 68 Sackville Street.

WANTED, BETWEENMAID; must have some experience. Address "Z 2748, Betweenmaid," this office. 14 D

WOMAN WANTED for housework immediately; recommended.—Five St. Kevin's Park, Dartry road, Dublin.

"IRISH TIMES"
EMPLOYMENT REGISTRY.
NO FEES CHARGED.
HOURS ..... 10 a.m. to 4 p.m.
Saturdays ..... 10 a.m. to 1 p.m.
The Matron has several vacancies on her books to recommended, unemployed, experienced and untrained. Placed immediately.
31 Westmoreland Street, Dublin.
'Phone, 76555.

COOKS AND DAIRYMAIDS WANTED.

COOK GENERAL (Protestant) for children's home. Apply Miss Carr, 5 Northbrook road. 12 C

COOK General (Protestant), not too young. Apply Matron, Boys' Home, Lower Grand Canal street. 13 D

REQUIRED, an experienced young COOK for holiday duty in small first class hotel, near Dublin; copies of references, age and salary expected.—E 1541, this office. 12 C

WANTED, experienced COOK GENERAL (R.C.); two maids kept; send copies references, state age and wages expected. Apply Mrs. D. Williams, Tullach House, Tullamore, Offaly. 10 A

WANTED, young, experienced COOK GENERAL; small dairy; family three; copies references, age.—Evans, St. Helen's, Lucan, Co. Dublin. 10 X

HOUSE AND PARLOURMAIDS WANTED.

HOUSEMAID, experienced, REQUIRED for Salthill Hotel. Apply 48 Dawson street, Dublin. 12 A

WANTED, Terenure vicinity, experienced, young HOUSE PARLOURMAID; housemaid kept; on tram and 'bus line; comfortable situation; send copies of references, stating age.—E 1550, this office. 12 C

GENERAL SERVANTS WANTED.

EXPERIENCED GENERAL, Dundrum district, two in adults; good plain cooking and cleanliness essential; modern house; wages £26.—E 1401, this office. 10 A

EXPERIENCED young GENERAL WANTED. Call, after 4 o'clock, 35 Castle avenue, Clontarf. 12 C

GENERAL SERVANT WANTED; wages £26; Blackrock. Call Registry (over Monument Creamery), Blackrock. 10 A

LADY REQUIRES respectable GIRL (17), train GENERAL, end January; two kept; early riser; starting £16; uniform provided. — Clonroe, Enniskerry.

LADY REQUIRES superior well-trained GENERAL MAID, good cooking essential; Shankill; family two; scrubbing done; good wages; send copies. Address "Z 2731, General," this office. 12 C

WANTED, experienced young GENERAL; well recommended. Apply, between 4 and 8, "Greentops," Bray road, Foxrock. 10 A

WANTED for Greystones, experienced GENERAL; must be good cook; send copies references and state wages. Apply, French, Inglefield, Greystones. 10 A

WANTED, good GENERAL for small adult family. Apply Minnowbrook House, Terenure, after 7. 11 B

WANTED, smart, young GENERAL, all duties; family four, adults. Apply, after 8 p.m., 18 Belgrave road, Seapoint. 12 C

WANTED, experienced GENERAL; plain cooking, no washing. Apply 7 Palmerston Villas, Upper Rathmines, between 4 and 6. 12 A

YOUNG, experienced GENERAL for small house; family three; good wages. Reply, by letter, enclosing copies of references, Weston, Booterstown. 14 D

£40 A year offered for good GENERAL with experience of house parlourmaid's work; no cooking; cook and nurse kept; send particulars of experience and copies references, and state date disengaged. Address "Z 2735, General," this office. 12 C

NURSES WANTED.

CAPABLE, trained CHILDREN'S NURSE (Protestant) REQUIRED as ASSISTANT MATRON for Cottage Home, Kingstown; children under eight. Apply Hon. Secretary. 10 A

WANTED, NURSE HOUSEMAID, superior Girl, 20 to 30 years; must have experience; two children, 2½ and 3½; very little laundry work; state copies references and state wages; country, 20 miles from Dublin. Address "Z 2754, Nurse," this office.

DOMESTICS DISENGAGED.

EXPERIENCED Working Housekeeper seeks position, one or two gentlemen; quiet home, city or suburbs; highly recommended. Address "Z 2742, Housekeeper," this office. 12 C

WOMAN Wants Daily Work; recommended; South side.—E 1587, this office.

"IRISH TIMES"
EMPLOYMENT REGISTRY.
NO FEES CHARGED.
HOURS ..... 10 a.m. to 4 p.m.
Saturdays ..... 10 a.m. to 1 p.m.
The Matron has several vacancies on her books to recommended, unemployed, experienced and untrained. Placed immediately.
31 Westmoreland Street, Dublin.
'Phone, 76555.

COOKS and HOUSEMAIDS DISENGAGED.

COOK or Cook General, experienced; city, suburbs; well recommended.—E 1558, this office.

COOK Housekeeper and Friend wants work together; highly recommended.—E 1570, this office.

COOK General and House Parlourmaid seek positions together, experienced, Meath or Kildare. Address "Z 2752, Cook," this office. 14 B

NURSES DISENGAGED.

EXPERIENCED Children's Nanny seeks post; would help in house; capable taking charge; good references; Cork or Limerick preferred. Address "Z 2745, Nanny," this office. 13 D

LADY strongly recommends excellent Nanny; free now.—Box No. N 142, Irish Times Branch Office, 6 William street, Limerick. 10 A

GENERAL SERVANTS DISENGAGED.

GENERAL, good cook; experienced; very good references.—E 1557, this office.

YOUNG country Girl, experienced General; city or suburbs; recommended.—E 1559, this office.

HOUSE AND PARLOURMAIDS DISENGAGED.

HOUSEMAID, I.C., disengaged, would go as single or head. Address "Z 2701, Housemaid," this office. 11 B

RESPECTABLE, settled Girl, House Parlourmaid, small family; Companion Help lone lady; small wages. Address "Z 2747, Maid," this office. 13 D

YOUNG Girl, willing to go as Housemaid or General, with experience, disengaged.—921, Irish Times Branch Office, Baggot Street Bridge.

SPECIFIC ARTICLES.

ALL Waterproof Covers, for carts, vans, threshers, lorries; Rick Covers, Sacks, Bags; best terms.—Coleman, 21-26 Chancery street, Dublin.

AT 13 Summerhill—Large selection of Secondhand Furniture, Mangles, etc. (practically all household necessities) very cheap; Singer Sewing Machines, Frames, including a Black Iron Frame, by Crane and Co., like new, £12; one to suit beginner £8; tuning and repairs very reasonable.—J. Clarton. 10 A

COVERS for ricks, carts, threshers, lorries; Tarpaulin, Sacks.—Petrie Bros., 38 Usher's quay, Dublin.

CHROMIUM Plating by Irish Nickel and Chromium Plating Co. Limited, 35 Westland Row, Dublin, is the most dependable. All kinds of existing and manufactured metals treated. Moderate prices.

CORKS, Glasses, Utensils for Bar and Cellar; Conches, Stools, etc., and general repairs to fittings.—James Fox and Co. Ltd., William street, Dublin. T

GOLF Clubs, set new Henry Cotton irons, 3-S; cost ten guineas; selling £7.—E 1386, this office. 10 A

HELY'S Scribbling Diary, foolscap size, three days on page, 1/-; interleaved blotting, 1/6; postage 6d.—Hely's, Dame street, Dublin. 8 A

IRISH Law Times, 1898 to 1916, with reports, in perfect condition. Address "Z 2642, Law Times," this office. 7 9

NORTON Bros. offer: Khaki Delivery Coats, 7/11; Grey Market Coats, 8/11; Blue Bib Brace Overalls, 4/11; Blue Melton Jackets, 6/11; Khaki Aviation Suits, 9/11; White Shop Coats, 7/11; Fleece-lined Raincoats, 11/6; Heavy Black Raincoats (double texture), 17/6. Every description of Clothing stocked or made to order. Ask us to quote. Reductions for large quantities.—Norton Bros., 8 Fownes street, 40 Temple Bar, Dublin. 11 B

TYPEWRITERS, every make, from £4; Portables, Large; guaranteed.—Norman Works, Trinity street. Established 1897. 32 29

THE new Shannograph Filing System is being demonstrated daily at Hely's, Dame street, Dublin. No progressive business man should fail to miss this opportunity. 8 B

SPECIFIC ARTICLES WANTED.

OLD Gold, Jewellery, Precious Stones, Dental Gold and Silver wanted, in any condition; articles returned immediately if our offer is not acceptable.—Dublin Smelting Company, 21 Wellington quay, Dublin. 40 6

SCAFFOLDING Planks and Poles required. Send full particulars to F. F. Fearon and Co., Ranelagh. 10 A

WANTED, Anthracite Stove, good condition; state price.—E 1516, this office. 12 C

PRAMS.

VICTORY BABY CARRIAGES
STANDS ALONE IN QUALITY.
PRICES £4 4 0 FROM
Or 10/- Deposit and 7/7 Monthly.
CALL AND INSPECT OUR STOCK.
HANAN & STYLES
7 TALBOT ST., DUBLIN
(Open till 8 p.m. Fridays & Saturdays.)

BARRON'S Prams are better and cheaper. Easy terms arranged. Write for catalogue.—Barron's, House Furnishers, 1 North Earl street, Dublin. T

BLACK'S—Prams, Pmnettes and Folding Cars, 1940 Models now on show; all leading makes. Best Selection and Cheapest in the Trade. Cots, Baby Chairs and Playpens. Pram Depot, 95B Talbot street. 17 12

FOR Cash or Easy Payments, our value in Prams, Cots, Folders, etc., is unequalled. Write for Catalogues T.—The Baby Carriage Co., 129 Stephen's Green, Dublin. T

WE lead, others follow. Prams, Folders, etc. Cash and easy payment orders sent carriage paid. Write or call for catalogue.—Stevens' (established 1898) Baby Carriage Dept., Aston's quay, Rathmines and North Strand, Dublin. T

SHOOTING, SPORTING, GAMES.

FOR Sale, Full-sized Thurston's Billiard Table, together with Billiard and Pool Balls, markers, Cues and rests, etc. Address "Z 2722, Table," this office. 12 B

GUNS, Rifles, Cartridges, Accessories, Gun Repairs; Hare Nets, Rabbit Nets, Ferreting Sundries. Catalogues free.—Keegan, inns quay, Dublin. 8 8

WIRELESS, BROADCASTING, ETC.

FOR Sale, H.M.V. Wireless Set, perfect condition; £5.—Cottage House, Tivoli road, Kingstown. 10 A

WATCHES, REPAIRS, JEWELLERY.

ABOUT Old Gold, Sovereigns, Precious Stones, etc.; highest prices paid; country parcels cash by return. Reliable Watch, Clock, Jewellery Repairs.—Pillar House, Jewellers, Henry street, Dublin. T

OPTICIANS.

APEL Spectacles Preserve the Sight.—Dixon and Hempenstall, Sight Testing Rooms, 111 Grafton street, Lower. Consultant daily, 9 to 6. 20 X

SAVE money by bringing your Hospital and Oculist Prescriptions to Geo. Prescott and Son, Qualified Opticians, 13 Merrion Row, Dublin. 'Phone 72606. Repairs returned by same post. 16 X

GARDEN, FARM, BEES, ETC.

A YEAR'S supply of Vegetables for 10/6. Get our A1 Vegetable Seed Collection. Also offered: B Collections, 21/-; C, 31/6; D, 42/-; E, 63/-. Carriage paid.—Drummond's, Dawson street, Dublin, and Pembroke, Carlow. T

ASHLIE is healthier trees and increased cropping powers. Use Drummond's Tar Oil Winter Spray. Gallon 7/-; 4 gallon 4/-; also in smaller quantities.—Drummond's, Dawson street, Dublin, and Carlow.

ABOUT Beautiful Gardens, Consult E. G. White, F.R.S.S., Gold Medalist, and Inspect White-church Nurseries, Rathfarnham. 'Phone 96197. T

FOR Sale, Lloyd George Raspberry Canes, strong fruiting, 11/- for 50, 20/- per 100.—Young, Tullow. 10 B

GREENHOUSES, Frames, Lights.—Have your Greenhouse Repaired by experts.—Byrne, 7 Dawson street. 14 D

ISSADELL Plants: Cabbage; Hardiness, 2/- per 100, post free, cash with order; subject unsold.—Manager, Lissadell, Sligo.

MRS. Fleming, Rectory, Templeogue.—Beautiful Scarlet Lily, red and pink, 3/9 for 50; Viscountess Byng, a novelty, 3/- dozen; carriage paid. 12 C

SUTTON'S (Reading) fresh-Special Irish Catalogue now available from Findlater, Findlater's Corner, Dublin. No duty need be added to prices in this catalogue. T

SPECIFIC ARTICLES (CONTINUED).

HELY'S Scribbling Diary, foolscap size, three days on page, 1/-; interleaved blotting, 1/6; postage 6d.—Hely's, Dame street, Dublin. 8 A

IRISH Law Times, 1898 to 1916, with reports, in perfect condition. Address "Z 2642, Law Times," this office. 7 9

NORTON Bros. offer: Khaki Delivery Coats, 7/11; Grey Market Coats, 8/11; Blue Bib Brace Overalls, 4/11; Blue Melton Jackets, 6/11; Khaki Aviation Suits, 9/11; White Shop Coats, 7/11; Fleece-lined Raincoats, 11/6; Heavy Black Raincoats (double texture), 17/6. Every description of Clothing stocked or made to order. Ask us to quote. Reductions for large quantities.—Norton Bros., 8 Fownes street, 40 Temple Bar, Dublin. 11 B

TYPEWRITERS, every make, from £4; Portables, Large; guaranteed.—Norman Works, Trinity street. Established 1897. 32 29

THE new Shannograph Filing System is being demonstrated daily at Hely's, Dame street, Dublin. No progressive business man should fail to miss this opportunity. 8 B

POULTRY, FISH, CAGE BIRDS, DAIRY.

ALWAYS Dependable—Bran, Pollard, Maize Products, Poultry Foods; quotations free; prompt deliveries.—Williamson, 182 Pearse street. Telephone, 72286. 16 13

BUDGERIGARS, prize strain; winner cup, best mounted Birds, Dun Laoghaire, and many first prizes.—Hardman, Villa Nova, Merrion avenue, Blackrock.

EGGS ready from Mrs. Strong's famous Wyandottes, Rhode Island Reds and new Island; all 5/6 dozen; free; Chicks 13/6 dozen.—Moate House, Kells, Meath. 11 B

FOR Sale, 6 E.I. Red Pullets, 3 Pekin Drakes, 3 K.C. do., 2 young Ganders, 1 Light Sussex Cockerel. Address "Z 2738, Pullets," this office.

GLEVUM, Hovels and Incubators; delivery from stock; send for lists.—T. Lenehan and Co., 124/125 Capel street, Dublin. 8 9

HATCHING Eggs—Rhodes, Wyandottes, bloodtested and all trapnested birds; 30/- 100, 3/9 dozen. Cockerels, Rhodes, Wyandottes, splendid birds, from 7/6.—Skreen Castle, Co. Meath. 10 A

INDIAN Game x Light Sussex Hatching Eggs, 2/6 sitting.—Potterton, Ratharney, Westmeath. 12 C

UNSATISFACTORY dealing by any Advertiser in these columns should be immediately reported to the Manager of the "Irish Times." X

DRESS AND COSTUMES.

LADIES', Gent.'s, Children's Wardrobes; Gold, Silver Purchased; highest cash prices.—Mellon's, Patrick street, Kingstown. 78 16

FURS.

FUR Coats Remodelled, Repaired; moderate.—Marion Edwards, 13 Ranelagh avenue. 12 C

SILVER Fox Capes and Stoles by Deferred Payments, Write catalogue.—Taylor Vard, 1 South Anne street, Dublin. T

FURNITURE, CARPETS, ETC.

BLACKS—Bedroom Suites, Bedsteads and Bedding, cheapest in the Trade. Large Selection of Cork Lino and Floor Coverings. Warehouse and Showrooms, 81 and 82 Talbot street. 17 12

CHESTERFIELDS, etc., Repaired and Upholstered; send card.—P. Connolly, 11 Fairview Strand, Dublin. 11 B

CONTENTS of Mansions, Houses, Flats, etc., Bought for prompt cash.—Tormey Bros., Ltd., 26-27 Ormond quay (Lower). 'Phone 21292. 78 15

LAWLOR, Briscoe will Buy and Sell your Surplus Furniture. Auctions every Thursday.—35 Ormond quay. T

MUSIC, PIANOS, ETC.

FOR Sale, American Organ, 13 stops. Can be seen at Glenam, Colesville road, Clonmel. 11 B

WANTED at once, Iron Frame Piano; particulars, first letter.—E 1578, this office. 13 D

HORSES, HARNESS, VEHICLES.

SALE, Bay Mare, up to weight, safe over any country, eight years old, 16.1; quiet ride.—Sea Park, Malahide. 13 B

DOGS.

AT Pyncoot Dog Shop, South King street, Dublin—Everything for the Dog. T

BOGEY Kennels, Stonehurst, Killiney, Dublin—For Sale, Fox Terriers (Wire and Smooth), reasonable prices; a limited number of Boarders taken; personal attention. Apply Mrs. Savell Hicks. Tel.: Dalkey, 221. T

ALSATIAN Puppies, cheap; champion pedigree.—Gregory, 28 Raphoe road, Crumlin, Dublin. 10 A

BEANNACHREE Cairns—Puppies for Sale.—Monte Vista, Dalkey. Telephone 83326. 11 B

ELKHOUND Puppies—Orders booking for litter from recently imported bitch, whelped 25th December. Pedigree and particulars from Thompson, Rockview, Dalkey. 8 B

BUSINESS, BUSINESS PREMISES, LANDS, ETC.

A WELL established Boarding House as Going Concern, income £15-£20 weekly; splendid opportunity.—E 1008, this office. T

AT Lower Baggot street—To Let, entire Hall Floor, also large Premises in garden; can be adapted to suit requirements. Apply Charles Archer, 22 Ely place. 62200. 11 B

FISH, Poultry and Fruit—Well stocked, modern, newly fitted Shop as Going Concern.—E 1023, this office.

FACTORY Premises, close to Dame street and O'Connell Bridge; approximately 3,400 square feet, for entrances; rent £250 p.a., free.—Hamilton and Hamilton, Ltd., 60 Dawson street. 11 B

LARGE Double Office, with mahogany fittings, to Let, on first floor, No. 8 Burgh quay. Apply P. J. Smyth and Co., 14 Hawkins street. 13 C

OFFICES to Let, reasonable. Apply Monks, 5 Middle Abbey street. 12 A

STEPHEN'S Green (Grafton street end)—Two spacious Offices to Let, 1st floor, electric light, etc.; also Unfurnished Flat. Apply 114 Stephen's Green. 'Phone 61359. 10 A

SHOP, modern front, large basement; splendid cash centre.—45 South George's street. T

TALBOT street—Spacious Shop and/or Residence.—Franks and Oulton, Solicitors, Fitzwilliam street. 11 B

HOUSES AND LANDS FOR SALE.

A BANDON House-hunting—Consult Garvey and Good, Auctioneers, Lincoln place. 'Phone 62468. 6 X

A LBERT MacARTHUR, The Housefinder, MacArthur House, D'Olier street. Telephone 76764. (2 lines). T

A LONG Sea Coast, Blackrock, Kingstown to Killiney, Sea Cliffs and Bonavon, Sandycove, have attractive detached Houses, Bungalows and Cottages for Sale. T

HOUSES AND LANDS CONTINUED.

AT Ballsunday Merlyn road—Now on view, specially designed, up-to-date, brick Houses; 3 reception, 5 bedrooms; decorat d, £1,650. Free lease.—Lynne and Co., 3 and 4 Lower O'Connell street, Dublin. 12 C

A BEAUTIFUL detached Residence, in secluded and much favoured position, Ranelagh area; lounge hall, 2 reception, breakfast room, 3 family bedrooms, maid's room, bathroom; roof garden, garage; £1,650 or quick Sale. Apply Jackson Stops and McCabe, 35 Kildare street. 12 C

AUCTION Sale To-morrow (Tuesday) at One o'clock at MacArthur House, D'Olier street. 11 C

AUCTION Sale next Thursday, 25 27 and 28 Lr. Jane place; Nos. 6, 11, 12, 13 Canning place; Nos. 9, 10 Church avenue; Nos. 38, 39 Upper Erne street; Bonnybrook, 18 Dollymount avenue, Clontarf; 25 Leinster square, 410 North Circular road, 139 Brandon road, Drimnagh; splendid Shop and House, 2 Emmet road, Inchicore; McCarthy's Grocery and Provision Stores, 13 Ennerville avenue, S.C.R.; Adros, Claremont, Howth; 10 Langrishe place, off Summerhill; 58 Mountjoy square; large City House, 147 Pearse street. Auction House and Estate Offices. 11 C

AT Terenure—Distinctive, new, Detached House, delightfully situated in select locality; exceptionally well built and finished, fully equipped; 3 reception, 4 bedrooms, tiled bathroom, and kitchen, garage, good walled gardens; inspection and particulars daily until dark.—Archer, 107 Kimmage road, East, Terenure. 13 D

A LARGE House, in perfect order, Lower Leeson street, suit professional residence, nursing home or guest house; vacant February; £1,500.—Etchingham and Co., 11 Lower Baggot street. 14 D

BUNGALOW, Mount Merrion Estate, attractively planned; garden, garage; view by appointment. 'Phone 82742. 10 A

BLACKROCK, on tram and 'bus route—Two reception rooms, bathroom, kitchen, gardens, rent £270; part cash accepted.—Jackson Stops and McCabe, 35 Kildare street. 12 C

BLACKROCK—Convenient position modern, non-basement House, 2 reception rooms, 4 bedrooms, kitchen, h. and c. bath, electric light, garden, garage; remission of rates for 11 years to run; price £975. Orders to view from Thos. Dockrell, Sons and Co., Ltd., Agents. 12 C

BALLSBRIDGE—Well recommended, semi-detached, non-basement House; 2 good reception rooms, 3 bedrooms, kitchen, h. and c. bath, electric light, garden, garage; rates remission for 10 years; excellent condition throughout. Seen by appointment with Thos. Dockrell, Sons and Co., Ltd., Agents. 12 C

BALLSBRIDGE, £1,250, comfortable House, along side Merrion road; Oaklands Park, excellent order, £900.—Albert MacArthur, The Housefinder. 12 C

BOOTERSTOWN—Basementless House (tram line), nine apartments, garden, greenhouse.—Southside Agency, Monkstown. 12 C

BUTTERFIELD Park, No. 28—Attractive House; lounge hall, 2 reception, 4 bedrooms, all modern conveniences, including garage and large gardens; £1,150, free of rents.—Ernest Webb, Builder, 21 Butterfield Park, Rathfarnham; 'phone 95948. 13 D

CLONTARF road—For Sale, with immediate possession, semi-detached, pre-war, exceptionally well built, non-basement, House; two reception, five bedrooms, maid's room, kitchen, bathroom, etc.; copper piping throughout, electric light and power, gas; side entrance, gardens front and rear, garage; low ground rent; seen by appointment.—E 1535, this office. 12 C

CLONSKEAGH—Well built House, with remission of rates, for Sale; let to present tenant at £98 per annum, free until March, 1942; will be sold for £925 or near offer for quick Sale. Full particulars from Thos. Dockrell, Sons and Co., Ltd., Agents. T

CHOICE Residence, Eaton square, Monkstown; large selection beautiful detached House, Bungalows. Boag, Blackrock (over Monument Creamery). 13 D

DRUMCONDRA (House Farm road)—Pre-war, 7 apartments; moderate price, prompt Sale.—E 1414, this office. 10 A

DUN LAOGHAIRE—Attractive House, De Vesci terrace, stabling, etc., £950; Gleneageary, compact family Residence, £850; Corrig road, substantial Residence, alongside 'bus, bargain, £450. Keys, Albert MacArthur, The Housefinder. 12 C

FREEHOLD, £2,000, excellent non-basement Rathgar Residence, attractive gardens, conservatory, garage. Keys, Albert MacArthur, The Housefinder. 12 C

GREYSTONES—Eight roomed, pre-war House; electric light; long lease, no head rent; free possession; £550.—E 1448, this office. 11 B

GORMANSTON—Modern, non-basement House, 2 reception rooms, 4 bedrooms, kitchen, h. and c. bath, electric light, garage; remission of rates for 14 years to run; price £1,100. Seen by appointment with Thos. Dockrell, Sons and Co., Ltd., Agents. 12 C

GLASNEVIN, £975, well finished brick House; Botanic road, pre-war, £775.—Albert MacArthur, The Housefinder. 12 C

HOUSE for Sale, Harcourt street; rent 46 per annum.—E 1449, this office. 11 B

NOTICE.
IN addressing envelopes covering replies to advertisers in this Paper, great care should be taken to include the catch words, when same are given, after the Office Number, thus:—"Z 20, Housemaid," should be carefully written upon the envelope. T

MALAKOFF House, 185 Rathgar road, Dublin, for Sale by Private Treaty; poor law valuation £55, ground rent £2 12s. 6d. per annum; lease for 500 years from 1857; an excellent residence in all respects; family leaving country; possession to purchaser; seen by appointment. Apply, in writing only, to Mrs. Stewart at above address. 12 C

MERRION road, superior spacious Residence, alongside Shelbourne grounds, three reception, seven bedrooms, £2,000; excellent, Palmerston road, tenants, garage, £1,700. Keys, Albert MacArthur, The Housefinder. 12 C

NORTH Circular road District—Comfortable Freehold Residence for Sale, with garage attached; price £1,250. Apply Corrigan and Co., auctioneers, 4 Grafton street. 13 D

PEMBROKE Area, 11d fare city—Large pre-war House, containing two reception, five bedrooms, kitchen, garage; ideal for conversion into flats; £1,150. Apply Jackson Stops and McCabe, 35 Kildare street. 12 C

RANELAGH, £900; spacious House, tram line, Leeson street, Upper, suit flats, £1,000; another, Upper Mount street, £1,250.—Albert MacArthur, The Housefinder. 12 C

SEA Front Residence, Blackrock district, magnificent outlook, 15 apartments, garage, gardens, flats, guests, convalescents); bathing, boating, fishing; £950.—E 1135, this office. 10 A

HOUSES TO LET.

A DAM offers—St. Alban's Park, £120; Grosvenor Park, £100; Palmerston road, £125; Westfield road, £120; Mespil road, £110; Terenure Park, £104. All free rates. Others all districts. Particulars, 17 Merrion row. 11 B

A DAM offers—Neville road, Rathgar; Attractive, modern, semi-detached Residence; two reception, four bedrooms, large garden. Apply 17 Merrion row. 11 C

A DAM offers—Warwick terrace, Leeson Park; two reception, four bedrooms, electric, garage. Keys, 17 Merrion row. 11 C

ALDERLEY, Glenageary—Four bedrooms, two reception, sun parlour; no basement; all electric; garage. 10 A

BLACKROCK—Modern, non-basement House to Let Unfurnished; 2 reception rooms, 4 bedrooms, kitchen, h. and c. bath, electric light, garden, garage; £104 free. Seen by appointment with Thos. Dockrell, Sons and Co., Ltd., Agents. 12 C

CASTLE avenue, Clontarf—Modern, non-basement House to Let Unfurnished; 2 reception, 4 bedrooms, kitchen, h. and c. bath, electric light; £100 free. Replies to Thos. Dockrell, Sons and Co., Ltd., Agents. 12 C

HOUSE to Let, 40 Mountpleasant square, Ranelagh; newly decorated; six rooms, kitchen, bath, large garden. Apply Townshend and Dickinson, 23 South Frederick street, Dublin. 11 B

HOUSES for Letting, Furnished and Unfurnished. Apply Pim Bros., 21 Dawson street. X

RATHMINES—Pre-war Residence in convenient situation; 3 reception, 4 bedrooms, bathroom, kitchen, etc., garden; rent £84 and rates.—Hamilton and Hamilton, Ltd., 60 Dawson street. 11 B

SOUTH Circular road, Kilmainham; two reception, four bedrooms, bathroom (with hand basin), kitchen, maid's room, garden back and front; £26. Exclusive.—E 1379, this office. 10 A

TO Let, North city, new Houses, six rooms; £8 10/- monthly, free.—E 1403, this office. 10 A

TO Let, 38 Westfield road, off Kenilworth Park, modern House; every convenience; moderate rent. Key, 70 Leinster road. 12 A

£80, £84, FREE—Westfield Estate: Newly built, semi-detached Residences; two reception, three bedrooms; exclusively residential neighbourhood; 2d. 'bus to city.—Estate Office, Clareville road, Kenilworth Park. Hours, 4 until 6. Saturdays excepted. T

£112—SUPERIOR new House, seven rooms, etc., select situation, Woodland Park, Mount Merrion avenue.—Marsh. 12 C

£130 PER ANN. Rent, or £1,350 Purchase Price.—Spacious, semi-detached Houses; five minutes from sea, convenient, open position; 3 reception, 4 bedrooms; garage, etc.; only four remain; at Dundela Park (off Elton Park), Sandycove.—J. and R. Thompson (Dublin), Ltd., Building Contractors. 'Phone 72635/6. X

HOUSES AND LANDS WANTED TO RENT OR PURCHASE.

WANTED to Rent, well Furnished, non-basement House, end of March; 2-3 sittingrooms, 4 bedrooms, all modern conveniences, 2-3 acres, South side, within five miles Dublin, not near sea; careful adult tenant; garden lover. Address "Z 2709, House," this office. T

WANTED to Rent or Purchase, a Field, about 5-6 acres, suitable for a sports field, convenient to city.—E 1604, this office. 12 C

WANTED to Purchase, medium size House; transferable loan preferred. Reply, with full details, stating terms, E 1545, this office. 12 A

APARTMENTS AND FLATS TO LET.

DUBLIN AND DISTRICT.

AT Dartmouth square—Comfortably Furnished Bed-Sittingroom, conveniently situated. 'Phone 61025. 10 C

ACCOMMODATION, Full Board; comfortable, central, moderate.—12 Upper Pembroke street. 10 A

A BRIGHT, self contained, three room Flat, Rialto; bathroom and separate w.c., e.l. and gas, garden at rear.—E 1510, this office. 13 D

ATTRACTIVE, Unfurnished, self contained, compact, sunny Flat, quiet, decorated; garden; splendid view; Belgrave square. Apply "The Chalet," Foxrock. 'Phone 84200. 11 C

AT 43 Alma road, Monkstown—Attractive, self-cont